MORE CIRCULATION — MORE NEWS — MORE ADVERTISING

LOS ANGELES COUNTY'S new trend of development is eastward, into the orange and walnut empire.

The Covina Argus

THE SUREST WAY to increase local property values is to trade at home. BUY IN COVINA.

VOLUME 76 — COVINA, CALIFORNA, JULY 8, 1927 — No. 22

Big Fire Totally Burns Duquesne Packing House

One of the largest out-of-town fires in many months occurred Wednesday evening, between the hours of 6 and 7 o'clock, when the Duquesne packing house at Charter Oak burned to the ground, with all its equipment and three cars of packed fruit.

The fire, of unknown origin, started about 6:15. The flames were fed by gas from the bursted pipes, which could not be disconnected by the gas company until the fire had subdued. Two refrigerator cars standing on the track, one of which was loaded, were also destroyed.

The Duquesne packing house was largely owned by E. H. McHann and Frank H. Kendall. The loss to the building and equipment is estimated by the owners at $40,000, partially covered by insurance. There was an insurance of $2000 on the fruit. A few months ago the bunkhouse adjoining the packing house burned.

CHURCHES WARNED TO WATCH TAX EXEMPTIONS

The board of supervisors of Los Angeles county is now sitting as a board of equalization, and Supervisor Fred T. Beaty urges that all churches which have neglected to ask exemption and all charitable organizations which can legally ask for reduction of assessment, have a representative appear before the board in its offices in the hall of records, not later than July 15th. Under the law this is the only period of the year when exemptions may be granted, and organizations failing to arrange their exemptions will have lost their opportunity.

Parent-Teachers Choose Officers For New Year

Covina union Parent-Teacher federation, at its last meeting, elected the following officers: president, Mrs. Kathryn M. Lutyen (re-elected); first vice-president, Mrs. Oscar Miller; recording secretary, Mrs. Claude Elliott; financial secretary, Mrs. C. W. Waldrip; treasurer, Mrs. Florence Pippin; historian, Mrs. Viola Hicks.

There are five associations in the federation, with membership of 653. The federation meets on the fourth Thursday of every month.

Chairmen of departments are: American citizenship and patriotism, Mrs. Wilson Hall; comunity life and recreation, Mrs. Tom Foster; child hygiene and child welfare, Mrs. E. L. Graves; education and home work, Mrs. R. W. Harris; emblem and magazine, Mrs. S. G. Topliff; finance, Mrs. W. L. Lincoln; juvenile protection, Mrs. Mary Coman; membership, Mrs. Floyd Pratt; philanthropy, Mrs. A. W. Feist; publicity, Mrs. J. C. Pearson; posters, Mrs. Theo. Evans.

CARTER IN CANADA

F. W. Carter, who is enjoying a tour of the states and Canada following the Lions international convention, writes that he left Boston on the 28th for Montreal and was back in the United States again for the Fourth of July, with his brother in Iowa City.

Valencia Juice Extractors. Faster, cleaner, 20 per cent more juice. Turn the crank and presto—the juice appears in the glass. Something new! Distributed by Covina Orange Growers' Ass'n, Covina, phone 114-91. 1t

WHILE THEY LAST

Bishop's 1lb Ground Chocolate and ½lb Milk Chocolate—60c value, for 47c
Graber Olives, 2½ size 50c
Colossal Olives, pints 50c
[illegible] ..... [illegible]
4-oz. Pimientos, can 10c
4-oz. Peeled Green Chile, can 10c
King Oscar Kippered Herring, can 20c
American Sardines, 3 for 25c
Gorton Fish Flakes, 7-oz. can 15c
California Home Ketchup, small 15c; large 25c
Duz, minimum size 25c
Pronto, can 25c
Sal-Soda, 2½lb Package 10c
Peet Washing Powder, large 35c
Cardinal Jar Rubbers, 3 dozen 25c

Warner, Whitsel & Co.
MARKET — BAKERY
Service Store
3 Phones — Free Delivery

The Price of Safety Is Less Than a Penny a Day!

When one considers the very low cost of Safe Deposit Vault protection it seems foolish not to have it, doesn't it? For $3.00 a year, less than a penny a day, you can have a box in our great steel and concrete vault—the utmost safety for the things you value!

And there are many things that could scarcely be replaced if lost through fire or misplacement. Come in and let us show you how to take all burden and worry off your shoulders at a cost so low as to be negligeable.

First National Bank of Covina
MEMBER OF FEDERAL RESERVE SYSTEM
Covina Valley Savings Bank
The Associated Banks

Ladies Entertain With Kensington Friday Afternoon

Mrs. J. M. Whitsel and Mrs. Peter Nelson entertained with a kensington at the home of the former on Friday afternoon of last week. During the afternoon little Billie Sherer gave a number of readings and piano solos, Mrs. Thomas Foster and Mrs. Sherman Gail sang. The decorations and dainty refreshments were carried out in the Fourth of July motif. Guests included Mesdames A. E. Harnish, F. E. Wolfarth, B. L. King, August Goetze, C. F. Fingerle, S. E. Coons, George Jonks, Thomas Traweek, W. A. Griffith, O. H. Sherer, Thomas Foster, Glen Harnish, F. Kranz, Ida Pope, and Sherman Gail.

Girls Home From Summer Meeting Held at Asilomar

Seven of the Covina "Hi-Tri" girls, with Mrs. Mary M. Coman, were fortunate enough to attend the Girl Reserve conference at Asilomar from June 24 to July 5, with over four hundred girls from five states and Hawaii.

The entire conference was ably led by national Girl Reserve leaders of the Y. W. C. A. and was a happy combination of study and play.

Asilomar is admirably situated for such a conference, the twenty-four buildings of the national Y. W. C. A. being located in a sixty acre tract in a curve of Monterey bay, with its blue waters and white sand dunes. Most of the delegates took the interesting "seventeen-mile drive" through historic old Monterey, Pacific Beach, the beautiful Del Monte property and Carmel-by-the-sea, the route following the ocean front, where at one place, the remarkable old Monterey cypresses, two thousand years old and now impossible to reproduce, were an interesting feature.

One of the most attractive and impressive ceremonies was that of the closing evening, Monday, when the four hundred girls, all in their white uniforms, went through the [illegible] candlelighting service, save candles, the closing climax when each girl holds high her own candle, just lighted from the great central candle—the spirit of the Y. W. C. A.—was one to give a thrill to anyone watching.

The Covina girls attending were Virginia Lang, Mary Garner, Hazel Towner, Mary Raftery, Dorothy Estep, Mary Weegar, and Virginia Keeney.

HOME FROM ALASKA

Mrs. R. M. Douglass and Miss Lilian Douglass returned Monday from a delightful five weeks' trip as far north as White Horse, Alaska. They made the trip to Seattle by motor, taking the boat from there. While in Alaska they took a side trip to Lake Atlin. After returning to Seattle, they motored to Vancouver.

SUMMER CLASSES

Summer classes in high school subjects will be conducted at the local high school beginning June 27th and continuing until August 5th. Mr. E. Lee Holden and Miss Marjorie Dowling, members of the Covina high school faculty, will be in charge, and will be glad to give further information to any parents or students interested. 6-24

Your Eyes
and
Your Business

The demands of modern business and social life are for efficiency. Good eyesight, an aid to efficiency, is expected as a matter of course, since optical science makes it so readily available.

But our eyes change as we grow older. They lose their ability to see far and near objects with equal ease. They cannot serve us efficiently unless they are aided.

Correctly fitted glasses enable the eye to pass instantly from near to distant objects easily, comfortably, with clear vision.

Make an optical appointment today!

Raymond Finch
Optometrist
Phone 104-21
With Finch Bros.

Northern Firm Low Bidder on Puddingstone

Low bid on the construction of the Puddingstone dam, south of San Dimas and east of Covina, was made by the H. W. Rehl company of San Francisco, the amount being $410,600, according to a statement yesterday from the Los Angeles flood control office, following the opening of bids by the board of supervisors yesterday.

The low bid on the three-mile rectangular channel to connect San Dimas with the Puddingstone was made by J. C. Gist, the bid being $194,400. These bids are under consideration by Chief Engineer E. C. Eaton of the county flood control district. The work, when finally awarded, will be carried on simultaneously.

Puddingstone dam will be of earthen construction with concrete facing, rising 142 feet from streambed, and impounding 20,000 acre feet. Although the specifications have been revised, is is NOT true that the dam will impound less water than originally planned, the flood control department declared yesterday. There were fourteen bids on the Puddingstone dam, the Thomas Haverty company being high, with a bid of $641,600; the Ross Construction company, $589,400; the W. A. Betchel company, $522,250, the George Polock company, $585,450, and other bids scattered just below the $500,000 mark.

The channel connecting the dams will run between La Verne and San Dimas, and will carry 3500 second feet. A small dam, thirty feet high, will divert water from the San Dimas dam overflow, thus relieving the San Dimas wash at time of flood peaks. This work will be in progress toward completion for eight months.

Physicians View Covina Orange Pageant Film

Covina's film, "The Pageant of the Orange," which was directed by Miss Helen Hendricks, school nurse, [illegible] ber o fcommerce, is being displayed daily in Los Angeles before the health and sanitation clinic by Dr. C. A. Winslow, Yale university authority, who is illustrating his talks to physicians with this picture product of the San Gabriel valley.

The film shows the process of growing, packing and shipping of oranges, and reveals the manner in which oranges are used in sick rooms and hospitals as a stimulant to health. These lectures are being attended not only by all resident physicians of oSuthern California, but they have attracted many visiting doctors, according to Covina medical men who have been in attendance. The value of the film as a health educator is strongly recognized.

FIREWORKS DISPLAY IS ENJOYED BY MULTITUDE

One of the finest features of the Lions celebration in Covina on the Fourth was the fireworks display in the evening, which was enjoyed by the thousands that filled the park. This display could be seen for miles, many of the families on the surrounding ranches enjoying this portion of the day's festivities from their own porches.

FRIENDS ENTERTAINED

Mrs. E. F. Gloege and her son, Fred, entertained over the week-end and the Fourth Mrs. Dustin and her son of Pasadena, Mr. Hughes of Santa Monica, and Miss Blachfield of Los Angeles. Mr. Hughes and Mr. Dustin are classmates of Fred's. On the Fourth they were joined by Mr. and Mrs. Hall and Mrs. Pannier of Anaheim for the day.

ON TRIP TO VANCOUVER

Charles E. Johns, proprietor of what was formerly Hammersley's hardware store, with Mrs. Johns and their daughter, left this week for a month's motor trip to Yosemite valley and Vancouver.

GARDEN LUNCHEON

Mrs. C. D. Wolfinger entertained Friday with a garden luncheon complimenting Mr. and Mrs. W. D. Jay of Montrose, Colorado, Miss Charlotte Nunn of Denver, and her house guest, Miss Cathorine Marie Phillips, also of Colorado.

ENTERTAIN AT BRIDGE

Mr. and Mrs. R. S. Chambers entertained Wednesday evening four tables of bridge. First prize was won by Mr. and Mrs. Ben S. Millikan and second by Mr. and Mrs. Harry Upham. Out-of-town guests were Mr. and Mrs. W. P. Keefe of Los Angeles.

SUMMER PUPILS WANTED

Elementary pupils desiring summer instruction are requested to see Richard Gentry, telephone 105-81. Mr. Gentry has had requests for instruction and will open a class at the Covina grammar school next week, 8 to 11, if a group of ten can be secured. 1

Popular Girl

MISS VIRGIE WILSON
Winner in Popularity Contest

Little Stories Gathered on Big Celebration Day

A new game, "keno," was added to the attractions this year.

The clown was missed this year, as well as Uncle Si and his span of mules.

One well-known citizen of Covina proudly displayed a tin of bacon as a souvenir of his good luck. "What did it cost you?" a lady friend asked. "Only $3.40" was the rejoiner.

A continuous program was given over the loud speaker. The best band music in Southern California, good speakers and entertainers. The large crowd under the canopy throughout the entire day attested to its popularity.

The dance on the double tennis court had a larger attendance than last year, Dean Johnson advises. A seven-piece jazz band from Los Angeles furnished the music. Three [illegible] contest.

A few ladies in town have undoubtedly had a chance to do the talking this week, while the Lions who cried their wares all day have been resting their vocal chords and recovering their voices. Especially vociferous were Lions McNatt and Dredge, and Everett.

The wives of the Lions had a very busy day, assisting in the hot dog and cold drink stands and feeding the hundreds of hungry people in the cafe. The good eats that are always served make it possible for the crowd to remain on the ground from early morning until late at night.

The cupie doll booth cleaned out its entire stock. In the waning hours three of four dolls and a few umbrellas remained, but the good salesmanship of George Meek disposed of everything but the aluminum cash pan, which he carried home as a souvenir.

The ham and bacon booth attracted a large patronage, as well as the grocery stand. In fact, it was a common sight to see people carrying about their box of bacon or package of prunes. T. E. Foster probably had as many tins of bacon to his credit as anyone on the ground.

Four little tots were lost during the day. Two of them had climbed out of the family automobile and slipped into the crowd. As they could identify the machine, they were returned to it. Two little girls, one from Puente and one from Baldwin Park, were restored to their parents by means of the microphone attached to the public address system.

A mistaken road brought five families from San Bernardino into the city park at 8 o'clock on the morning of the Fourth. They were headed for the beach, but had such a good time with us that they remained until 11 p.m. The host of the day said he had spent $55 on his crowd, had a dandy good time and saved himself $25 by not going further. A few signs at road turns might divert traffic to us.

In the early morning hours, spurious quarters and half dollars became evident. The coins were made of lead. Two strangers who entered the grounds about 10 o'clock, a man and a woman, were suspicioned and shadowed by the police. The couple became nervous and left town. While there was not sufficient evidence to put them under arrest, there was no further trouble after their departure. Too bad to hand over some of that good ham and bacon for lead money!

About 5 p.m. on the evening of the Fourth, two new Fords had a tryout at the intersection of Badillo street and Citrus avenue. Frank Raffi, the owner of a new coupe, crossing from east to west, was struck on the side by Murray Poore, driving a late model roadster. The coupe was turned over, a rear wheel smashed off, and the whole frame battered. The roadster got off with a broken windshield and minor injury to fenders, etc.

COVINA SUCCESSFUL HOST TO SAN GABRIEL VALLEY THRONG

Covina valley's most successful celebration, the Fourth of July program in the park under the direction of the Covina Lions club, demonstrated that a good entertainment is appreciated by the people, and that they are glad to stay at home on a holiday if the home town makes it worth while.

It was Covina's day to entertain families from every community in the San Gabriel valley, with many coming from distant points, an "old home day" for many people who had relatives here. Not the least feature of this great gathering that filled the ten-acre park to overflowing was the constant renewal of old acquaintanceship, the meeting of people long away from the valley who had come back to visit former neighbors and to "see how the town was getting along."

Strangers found a welcome that would be impossible in the metropolitan parks or the beaches. It was a celebration that breathed the American spirit. The members of the Lions and their womenfolks put in an incalculable amount of labor, but they were rewarded by the big success, not only from the financial standpoint, but because of the universal satisfaction with the events of the entire day. The public address system, introduced to Covina for the first time, worked in an entirely satisfactory manner, broadcasting clearly to all parts of the park the best programs of park and beach bands of Southern California, and the musical programs arranged by various business houses of the southland. This system is a fixture, the gift of the Lions, and perhaps will be even better appreciated on other holidays and Sundays when there are fewer firecrackers to compete with the loud speaker.

No one kicked about the noise, however, because the Fourth is one day when noise is not only tolerated but deliberately encouraged. Not a thing marred the day except a few burnt fingers and the accasional lost child, soon restored to anxious mothers. One of the strongest selling points for Covina park is that children in almost unlimited numbers may run free and not be in danger.

POPULARITY CONTEST

The popularity contest conducted by [illegible] Reynolds as chairman of the committee, proved to be the most successful in interest and enthusiasm of any year. Each candidate was backed by an organization, all running close until the last hour, when one or two spurted ahead. Prizes were provided for five entrants.

Miss Virgie Wilson, candidate of the Business and Professional Women's club, won first prize, a wrist watch, having a tally of 20,921 votes. Miss Betty Phillips, representing the American Legion, won second prize, a beautiful ring, having 11,016 votes cast. Miss Muriel Fisher, of the Masonic Home, was presented with the third prize, a handsome handbag, with a showing of 9,205 votes. Miss Thelma Burk, backed by the chamber of commerce, with 5,496 votes, and Miss Ruth Neely of West Covina, with 5,251 votes, were close contestants for fourth and fifth places, each receiving a five-dollar gold piece.

PUBLIC ADDRESS SYSTEM

The seats in front of the band stand were filled for an hour preceding the arrival of Charley Wellman and Bill Hatch, radio favorites, who were scheduled to give an entertainment before the presentation of the speaker to the city of Covina. They were introduced by Mr. Joe Coles, and Mr. Wellman, accompanied by Mr. Hatch, entertained with the latest popular songs for half an hour.

Mr. Wellman, on behalf of the Lions club of Covina, presented the public speaker to the city, saying in part, "A few years ago we were raising oranges on this spot—today we are raising young Americans. We are providing these benefits that they may grow up to be strong young men and women."

Speeches of acceptance were made by Mayor J. N. Wilson and Mr. Malcolm McCarthy, a member of the board of trustees.

WINNERS IN ATHLETIC EVENTS

Greased pole climb—Fist, Don Maxfield; second, Reed Maxson; third, John Hill.

Fifty-yard dash (boys)—Billie Green, Jack Martin, Minor Wilson.

Fifty-yard dash (girls)—Margaret Eldred, Helen Pittillo, Geraldine Studebaker.

Football punting—Leonard Steinmetz, Royce Manley, Harry Williams.

Archery (girls)—Marvin Henry, Dorothy Cushman.

100-yard open—Hugh Hutchinson, Ed Gloege, Roy Corwin.

Golf putting (women)—Miss Blanchfield, Miss Lucile Gloege, Miss French.

Golf putting (men)—Marion Moss, Bob Koonter, Ralph Crook.

Freckle face contest—Eugene Dodson, Patricia Conlon, Jack Chewning, Mary Davis.

[illegible] Marion Moss, Lester Charle.

50-yard dash (girls)—B. Ingalls, Muriel Fisher, Margaret Keeley.

Dive for distance (boys)—Arthur Knorr, Louis Richter, Rudy Horstman.

Fancy dive (women)—Muriel Fisher, Margaret Keeley, B. Ingalls.

Fancy dive (men)—Lester Charle, Henry Armel, Harry Williams.

Gold diggers' contest—Margaret Keeley, Clara Coles, Norma Miller.

Tennis tournament (open singles)—Jerry Bartrom, Isaac Funk; men's doubles, Wagerle, Hoffland.

Weight guessing—Willis Ritchie, Myrtle Jones, Robt. Bailey.

String guessing—Gladys Gonerar, R. C. Biglow, Jennie Goodrich.

Horseshoe tournament—Garvin, J. Gonene, Tony Hallwell, Johnson, Wilson, Hutchison, Bleeker.

344,679 car owners say Buick will be *their* next car

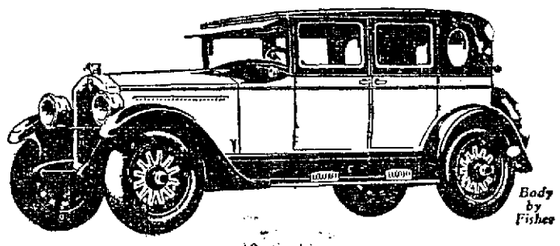

A general and impartial survey of automobile owners recently conducted by a great organization, shows that 344,679 owners of other cars intend to change to Buick next time they buy a car.

These owners have compared their cars with Buick—in performance, in economy, in comfort, luxury and dependability. And they have decided that Buick offers greater value.

Examine a Buick at your earliest opportunity. Find out why so many owners of other cars are changing to Buick every day. A-48-15

WHEN BETTER AUTOMOBILES ARE BUILT, BUICK WILL BUILD THEM

IRVEN G. REYNOLDS
Buick Distributor
Citrus and Badillo — Covina, Calif.

WHEN BETTER AUTOMOBILES ARE BUILT, BUICK WILL BUILD THEM

Professional Cards

PHYSICIANS

W. A. Reed
Physician & Surgeon
Rooms 2, 3, 4 and 5, Reed Block, Covina
Office phone 104-01 Res. phone 104-81
Office hours: 1 to 3 p. m.; mornings and evenings by appointment

Dr. G. D. Jennings
Physician & Surgeon
Rooms 1 and 2, Reed Block
Ofs. phone 184-05; Res. phone 123-91
Office hours 2 to 4 p. m.

Dr. Wellesley Magan
Dr. Shaen Magan
PHYSICIANS AND SURGEONS
Special attention to Surgery, and Diseases of Ear, Nose and Throat
165 W. College St. Office phone 231-11
Residence phones 106-41 and 164-95
Hours 2 to 5:30
Office consultations and treatments by appointment only

DENTISTS

Dr. E. V. Rice
Dentist
OFFICE IN BULLER BLDG.
Phone 128-53 Covina, Cal.

Dr. C. W. Searcy
Dentist
First National Bank Bldg.
Phone 119-53 Covina, Cal.

Robert P. Miller
Dentist
REED BUILDING
Corner Citrus and Badillo
Phone 172-74 Covina, Calif.

CHIROPRACTORS

Dr. D. J. Overholtzer
Chiropractor
And other mechanical devices. Synchronized radiant energy; rhythmic traction; auto electronic; neuro meter. Lady attendant.
Phones—Office 216-83; Res. 190-93
Office, 116 East Center St., Covina

J. W. Courdway
D. C., PH. C.
Chiropractor
116 Citrus Ave., Rooms 3 and 4—2nd Floor
Hours: 10 to 12; 2 to 7:30 p. m.
Phone 173-01 Covina, California

Office phone 102-92 Res. phone 213-15
Dr. Elmer L. King
Chiropractor
[illegible] National [illegible] Building. Office hours: 10 to 12 a. m.; 2 to 7:30 p. m. Evenings—Tuesday, Thursday and Saturday, 7 to 8.

VETERINARIAN

Dr. G. N. Miller
Veterinary Surgeon and Dentist
Calls answered day or night
Residence, 228 E. San Bernardino Road
Phone 215-81 COVINA

ATTORNEYS

Gail & Pence
Attorneys at Law
NOTARY PUBLIC
Rooms 6, 7 and 8, Reed Block
Phone 149-01 Covina, Calif.

Thos. B. Reed
Attorney at Law
NOTARY PUBLIC
Suite 929 Merchants National Bank Building
Vandike 0087
Phone 114-34, Covina

Seth Ingraham Colver
Attorney at Law
Phone 126-63
388 W. Badillo St. Covina

J. E. Ricketts
Attorney at Law
Suite Six, Old First National Bank Building, Covina, Calif.
Phones: Res. 129-22; office 175-41

Grant Chapman
Attorney at Law
Special attention to Wills and Estates
Phone 198-22 Covina

Porter Kerckhoff
Attorney-at-Law
Suite 530 San Finance Bldg.
Los Angeles Phone Metro. 1313
Phone Covina 107-63

MUSIC

Miss Ollie Jones
TEACHER OF VIOLIN AND ENSEMBLE PLAYING
Teacher's certificate from Chicago Musical College. Also studied in New England Conservatory of Music, under Prof. Leopold Auer. Studio, First Nat'l Bank Bldg., Glendora
Res., 644 No. Vista Bonita Ave., Glendora
Phone 464-01

Frona V. Clarke
Pianiste and Teacher
Beginners, Intermediate and Advanced Grades
Covina Studio: 204 E. Center Street.
Phone 140-24

WANT ADS PAY

LOCALS

Mr. and Mrs. Ray Coltrin of Huntington Park were guests of relatives in Covina on Monday.

Hear the spirit-filled evangelist, Melvin O. Neubert, at Angelus Temple revival tent in Covina, Citrus and Dexter, Sunday, July 10, 7:30 p.m. Text, "Prodigal Son." Mrs. Genevieve Fincher, local talent, singing "The Prodigal Son." 1tp

Mrs. J. W. Beardsley and Miss Ida Elizabeth Beardsley were guests of friends in Azusa Monday and to attend the rodeo there.

Next week Thursday Mrs. S. S. Aschenbrenner and her garden class will picnic in Riverside.

Valencia Juice Extractors. Faster, cleaner, 20 per cent more juice. Turn the crank and presto—the juice appears in the glass. Something new! Distributed by Covina Orange Growers' Ass'n, Covina, phone 114-91. 1t

Mr. and Mrs. J. B. Battson of Los Angeles were guests over the week-end of Mr. and Mrs. E. E. Austin.

Mr. and Mrs. J. D. Bixby, Sr., and Mr. and Mrs. John Bixby, Jr., spent Sunday at San Juan Capistrano.

Mr. and Mrs. Dana Jones and children and Mrs. A. R. Bryan spent the week-end at Angeles park, in the San Bernardino mountains.

Mr. and Mrs. David McMillan of San Juan Capistrano spent Monday night with relatives in Covina.

Mrs. John Bleecker of Los Angeles was a guest Monday of Mr. and Mrs. F. G. Bleecker.

Mr. and Mrs. Sidney Ashton spent the Fourth with Mr. and Mrs. Miles Scofield at Mammoth lake.

Mr. and Mrs. Charles L. Beagle and Dr. and Mrs. Charles Prather Beagle of Los Angeles leave tomorrow to spend two weeks at Huntington lake.

Mr. Louis Clarke and son of San Jose were guests over the Fourth of Mr. and Mrs. J. D. Bixby, Sr.

Howard Blair Austin of Exeter was a guest last week of his grandparents, Mr. and Mrs. E. E. Austin.

Mr. and Mrs. Frank Anderson and George Anderson returned the first of the week from a vacation at Yosemite valley.

Mr. and Mrs. E. L. Ashcroft had as their guests Monday Mr. and Mrs. E. L. Price of Los Angeles. In the evening they were entertained at the home of Mr. and Mrs. C. F. Green in Glendora.

Mr. and Mrs. G. W. Aschenbrenner and son, George, Jr., and daughter, Mrs. Iris Reedy, and son, Wallace, have been spending several weeks in Yosemite valley and Big Basin.

SURVEYORS

F. L. Douglas, C. E.
Surveying, Irrigation, Engineering and Building Construction
Covina Phone 135-75

Steamship Tours
Anywhere in the world via any line
Suggestions for Holiday Vacations
ALASKA—HAWAII—PANAMA
John A. Tyler, Agent
Covina phone 171-04; Res. 184-74

Ofs. phone 132-21; Res. phone 133-52
M. E. MATTHEWS
TRANSFER AND TRUCKING
Houser Garage Covina

Phone 337-62. Deliveries made
Maurice Jones
Florist
CUT FLOWERS
546 E. Foothill Blvd., Azusa, Calif.
"El Aye"—a synonym of quality

CONTRACTORS

Edward A. Hubbard
General Contractor
DESIGNING AND BUILDING
FRAME, BRICK, STUCCO
Estimates Furnished
For information phone Covina 127-3?
224 E. San Berdo Road Covina

FOR SATISFACTION ON YOUR BUILDING WORK CALL
Phone 168-91
R. C. Bigelow
532 Valencia Place Covina

L. J. GOFF
Complete line of
Commercial and Barnyard
Fertilizers
East Badillo Street
Phone 185-88 Covina

Mrs. Bertha Philleo was a guest over the week-end of Mr. and Mrs. F. L. Humiston in Santa Ana.

Mr. and Mrs. Irl De Fount returned Thursday from their wedding trip, which was spent at Camp Baldy, in time for Mrs. De Fount to sing at the Hay-Bashor wedding. Mr. and Mrs. De Fount will reside in Los Angeles.

Mrs. W. G. Rorabeck and daughter, Marjorie, and Mrs. W. G. Gillespie and two daughters, Rae and Sid, left Friday morning by automobile for Lodi to visit relatives. They will stop at Pacific Grove to see an aunt. The party will be gone about a month.

Mr. and Mrs. G. A. Knorr and three sons, their house guests, Mr. and Mrs. F. E. Louther of Oklahoma, the latter being Mrs. Knorr's sister, Mrs. I. A. Jobe of Temple, another sister, and Mr. and Mrs. R. Henry of Arcadia picnicked last Sunday at Newport Beach.

Emson Knorr, who is an employe of the Piggly Wiggly store in Pasadena, spent the holiday over the Fourth with his parents, Mr. and Mrs. G. A. Knorr.

Miss Frances Shipley of the Masonic Home is enjoying a visit to her relatives in San Francisco. Miss Shipley left last week on the steamer H. F. Alexander.

Miss Dorothy Dye of Los Angeles spent the week-end with her parents, Mr. and Mrs. E. B. Dye.

Mr. and Mrs. L. W. Daigle of Santa Ana were guests Sunday and Monday of Mrs. J. B. Daigle and Mr. and Mrs. Elmer Howard.

Mr. and Mrs. Edward S. Davis entertained at dinner Monday evening Mr. and Mrs. Grant Palmer and four children of Pomona and Mr. and Mrs. Charles Palmer of Los Angeles.

Miss Ruth Dwelle, who is taking nurse's training at the Pasadena hospital, spent the Fourth with her parents, Mr. and Mrs. A. E. Dwelle.

Mr. and Mrs. Henry Damerel spent Monday with a cousin, Miss Jane Rouse, in Santa Paula.

Mr. and Mrs. Verne Decker were guests Sunday of Mr. and Mrs. Clifford Guggul at Hawthorne.

Mr. and Mrs. M. R. Delano had as their dinner guest on Sunday Mrs. Lulu J. Matney.

Guests at the home of Mr. and Mrs. E. B. Dye last week Thursday were Mr. and Mrs. Gladfelter and Mrs. J. A. Feik of Pomona.

Mr. and Mrs. J. H. Coolman entertained a party of friends over the week-end and holiday at their cottage at Manhattan Beach.

Mr. and Mrs. R. W. Crook and Mr. and Mrs. Ronald Taylor and their house guest, Miss Minet Sherman of Portland, Oregon, spent Saturday and Sunday at the Crook cottage at Big Bear.

Mr. and Mrs. B. W. Dancer and family spent the Fourth with friends in Santa Ana.

Mr. and Mrs. Fredrick C. Cooper spent Sunday as the guests of Mr. and Mrs. W. C. Vickers in Los Angeles.

Valencia Juice Extractors. Faster, cleaner, 20 per cent more juice. Turn the crank and presto—the juice appears in the glass. Something new! Distributed by Covina Orange Growers' Ass'n, Covina, phone 114-91. 1t

Mr. and Mrs. R. C. Speer returned Tuesday from a visit with their daughter and family, Mr. and Mrs. Lloyd Harnish, at Fresno.

Mr. and Mrs. V. A. Johannsen and son, Victor, of Hemet were week-end guests of Mr. and Mrs. N. C. Calhoun. Sunday they picnicked at White's Point.

Mrs. R. P. Miller returned Sunday from a five weeks' visit in Chicago and other points in Illinois. Mrs. Miller went over the southern route, returning by way of Denver and Salt Lake.

Mr. and Mrs. George Morter, Marie and Ira Morter attended "The King of Kings" in Hollywood Monday afternoon.

Dr. and Mrs. W. P. Magan, Margaret and Billy Magan and Miss Melisse Wittler spent the week-end at Lake Arrowhead.

Mr. and Mrs. George Meek and family spent Sunday in Long Beach.

Mr. and Mrs. H. A. Miller motored to San Diego for over the week-end.

Mrs. W. H. Day spent last week with her mother in Pasadena. They attended the celebration in the Rose bowl on the Fourth of July.

Mr. and Mrs. H. C. Eckerman and family spent the Fourth of July at Santa Monica.

Mr. and Mrs. Andrew Feist and family were guests over the week-end and holiday of Dr. and Mrs. A. D. Siewert of Pasadena in their cabin at Camp Baldy.

Mrs. Anna Gurney and her daughter and husband, Mr. and Mrs. C. W. Bailey of Los Angeles, were guests over the week-end of Mr. and Mrs. Harry Gordon.

Mr. and Mrs. Seth Colver and little daughter, Mr. and Mrs. S. E. Coons and Mr. and Mrs. Sherman Gail and little daughter have been spending the past week camping in Yosemite valley.

Miss Nell Dinwiddie is expecting Mrs. Jennie Darling of Phoenix to spend the summer with her.

Mr. and Mrs. J. H. Buresh and family and Mr. Edward Buresh spent several days over the holiday camping at Cedar Pines park.

Mr. and Mrs. R. W. Davis are leaving the last of the week on an auto trip to San Francisco.

Mrs. W. L. Ferguson spent three days last week as the guest of Mr. and Mrs. George Jendron in Hollywood.

Mrs. Ben Lovelace and family and Miss Marie Ellis of Parks Hill, Indiana, were guests Monday and Tuesday of Mr. and Mrs. C. E. Daugherty.

Mr. and Mrs. Clarence Hutchison and family and Mr. and Mrs. George Aschenbrenner and family returned Saturday night from a camping trip to Yosemite valley. They were away about two weeks.

Mrs. J. A. Tyler left Wednesday on an extended trip to New York. She will be away several months, visiting relatives in Rochester, and Dr. and Mrs. Arthur Forth in New York.

Valencia Juice Extractors. Faster, cleaner, 20 per cent more juice. Turn the crank and presto—the juice appears in the glass. Something new! Distributed by Covina Orange Growers' Ass'n, Covina, phone 114-91. 1t

Mr. and Mrs. Gilbert Nigg were dinner guests Thursday evening of Mr. and Mrs. W. G. McFall in Los Angeles.

Mr. and Mrs. George Hately are home from a week spent at their ranch near San Luis Obispo.

Mr. and Mrs. J. M. Hill of North Citrus avenue left this week to spend several weeks on an auto trip, going to Oregon and Utah.

Mrs. W. L. Carter returned to her home Friday last after spending three months with relatives and friends in Indiana.

Mr. and Mrs. Fred Carter were dinner guests Sunday of Mrs. Carter's parents in Venice.

Sunday Mr. and Mrs. Joe Ware and Mrs. White and daughter, Sophia, of Los Angeles were callers at the E. B. Dye home.

Mrs. A. E. Marshall received word Tuesday of the death of her mother, Mrs. John Wiser, in Los Angeles.

Mr. and Mrs. Charles Bull and family, Mr. and Mrs. Andrew Fredricks of Van Nuys, and Mrs. Bradley of Los Angeles motored to Ventura on Sunday and had a picnic. Mrs. Fredricks was a guest of Mr. and Mrs. Bull on Tuesday.

Mr. and Mrs. G. S. Godfrey entertained over the Fourth their son and wife, Mr. and Mrs. Ernest Oberg of Glendale.

A caller Monday evening at the home of Dr. and Mrs. W. A. Griffiths was Mr. Davidson of Los Angeles, formerly of Brooklyn, New Yrk.

Mrs. W. G. Morris and daughter, who have been guests of Mrs. J. R. Fuller for the past six weeks, returned to their home in Chicago Tuesday.

Lynn Keefer left Saturday for a five or six weeks' trip through the southern states, on up to New York as far as Portland, Maine.

Miss Dorothy Estep returned Tuesday evening from ten days spent at the girls' camp at Asilomar.

Mr. and Mrs. E. G. Hixon and children, Mrs. Slayton and Miss Cross of Phoenix, with Mr. and Mrs. Chidlaw and children of Anaheim, made a camping party to the Sequoia national park, leaving Friday of last week and returning Tuesday.

TIME FOR THAT SUMMER SUIT
Covina Valley Tailoring Co.

Whish they die
Oronite FLY SPRAY
flies-mosquitoes, roaches & moths, etc.
STANDARD OIL COMPANY OF CALIFORNIA

Argus Want Ads Bring Immediate Results

Prices Reduced
on Ford Repairs
Special Thirty-Day Offer
Commencing July 6th

MOTOR OVERHAUL
$13.50
(LABOR)

BANDS RELINED with Quick-Change Bands
95c
(LABOR)

OLD STYLE BANDS Changed Over to NEW STYLE
$1.60
(LABOR)

SPECIAL SALE
—on—
Tires, Tubes
Foot Accelerators
Speedometers
and other Accessories

Ford Service Means Better Service

Our mechanics are Ford specialists working on Fords only. When you bring your Ford into our shop we will endeavor to serve you honestly and efficiently and have you feel that you are getting a dollar's worth of satisfaction for every dollar spent with us.

We are able to offer these prices because we have the best mechanics and the best equipped shop in the San Gabriel valley.

SATISFACTION GUARANTEED

GRIND VALVES
$2.95
(LABOR)
We clean carbon, grind valves, clean plugs, gas line, timer, and adjust coils.

FRONT SYSTEM
Rebushed and steering apparatus tightened.
$2.50
(LABOR)

REAR AXLE OVERHAUL
$4.95
(LABOR)

BATTERIES RECHARGED
Any kind
50c

FORD BATTERIES OVERHAULED
$2.35
(LABOR)

R. W. DAVIS
Authorized Ford and Fordson Dealer
COVINA
PHONE 163-51
320 NORTH CITRUS AVE.

Masonic Home Boys and Girls Off to Beach

On Thursday the boys and girls of the Masonic Home moved to the summer camp of the home at Balboa beach. Masons in Covina and the surrounding towns turned out with their automobiles to carry the little folks.

The summer home at Balboa consists of about twelve buildings, consisting of four dormitories, office, hospital, dining hall, recreation hall, laundry, and cottages for help. The entire family of the home has been cared for at this permanent camp during the summer for several years past.

About thirty-five of the children of the home are visiting relatives, or where they have opportunities of earning, or attending summer school. A large number of the boys and girls are with their people in San Francisco, Oakland and other northern points in the state. Still others are in San Diego, Los Angeles, and Covina.

Four of the oldest boys are having their first experience in ranch work. Eugene Fisher, Henry Mole, Ralph Kennedy and Walter Reynolds are on the Hoover farm in Kern county, placed through the cooperation of Past Grand Master Arthur D. Crites. This farm consists of twelve hundred acres, and the boys are having new experiences as well as saving a little money for future use. Edward Cates is with the Delano Fruit company on a 320 acre vineyard.

Helen Boynton and Mary Shepherd are working in the Beach Hill inn at Santa Cruz for the summer. Several other girls are in private homes as mother's helpers.

The beach home will be under the supervision of Superintendent Downen and his staff. Needed repairs to the buildings are being made at this time by the home painter and house mechanic.

CARD OF THANKS

I wish to express my appreciation for the excellent police service rendered at the city park on the Fourth by the Knights of Pythias and Boy Scouts, whose work was highly commendable. The courtesy shown to the people throughout the day by my deputies was noticeable to all present.

L. J. BARRY,
Chief of Police.

Let the Little Wan-Tads do it.

Early Days in Covina

TEN YEARS AGO

About forty men of the Baptist church enjoyed a "horseshoe tournament" at the home of Mr. and Mrs. Forrest Manning last Thursday evening. After the game a weinie supper was served.

The marriage license appeared in a Los Angeles newspaper yesterday of Will Edgett and Miss Ada Clutterbuck. The marriage occurred on the Fourth of July. The young people are away on their honeymoon.

Enlisted artillerymen give party. The dancing and card party given Saturday evening by the boys of the 24th coast artillery was well attended. The flags and colors and uniformed men made a picture long to be remembered by the boys in khaki, who leave shortly for training.

Mr. and Mrs. F. P. Baldosser and family, Miss Cora Grafton and Chas. Grafton spent the Fourth of July picnicking in Fish canyon.

Ranchers and packers estimate crop loss. Advice from all sources lead fruit men of the valley to believe that all lemons that were ripe on the tree at the time of the recent unprecedented hot wave are a total loss. The largest loss is in the dropping of the new setting of fruit, estimated at from 50 to 60 per cent.

Mr. and Mrs. George H. Carson announced the birth last week of a son, born on the 29th.

Flags presented by Methodists. Fourteen men who had gone into actual service were presented with flags. These men were Lieutenant Howard T. Douglas, Corporal John A. Clarke, Wilbur Nye, Paul Taylor, Roy Kistler, George Osmeyer, Leslie Shipway, A. G. Clabaugh, Homer, Otto and Percy Creighton, and Clyde Stephens.

Rev. G. W. Taylor has resigned as pastor of the Christian church.

TWENTY-FIVE YEARS AGO

The orange grove of George Hocknell, which has been cut into tenacre tracts, has been sold at $1000 an acre. The cutting up of these large ranches and selling to actual settlers will add greatly to the prosperity of the community.

The property of A. L. Keim, consisting of 32 lots (10 acres) lying immediately south of Badillo street and west of Citrus avenue, was purchased Saturday by F. M. Douglass and I. C. Fairly for $15,000. There are four small frame residences on the property. The purchasers intend to lay sidewalks and cement curbs and place the entire tract on the market.

Bids for the new building for the Covina high school were opened Saturday. They ranged all the way from $7915 to 17,000. The contract was awarded to a man from Riverside.

A number of baseball enthusiasts met Monday evening in Judge Parker's chambers and organized the Covina baseball team. By unanimous vote Judge Parker was elected manager; D. V. Houser, secretary; J. R. Hodges, treasurer. The boys have placed orders for suits.

Wanted—Five hundred horned toads. Cash paid by the Pasadena Novelty company.

Many of our people are attracted to Long Beach. It is now a great residence city, with an estimated population of from 12,000 to 15,000 people.

F. M. Chapman of Covina is a candidate for the office of county assessor, subject to the decision of the Republican county convention.

Wallace Reed, Virgil Bonham and Wallace Enyeart rode to Lordsburg on their wheels Saturday evening and attended the musical given by pupils of Professor Franklin.

EVELYN UTTER PEARSON HOME FROM AFRICA

Evelyn Utter Pearson, a missionary in Africa for the past eight years, will talk at the meeting of the Women's Missionary society of the Christian church on Thursday afternoon, July 14th, at 2:30.

Mrs. Pearson, who lived in Covina the greater part of her childhood, has many old friends who will be delighted to hear her. Any who are interested in the wonderful development of the Congo missions are invited to attend.

East Side Roads Get County Aid

Road improvements on the east side of Los Angeles were given added impetus this week when the board of supervisors, on motion of Fred T. Beaty, allocated $60,000 to Whittier for the Beverly boulevard extension. This is an important east and west artery that will parallel the Whittier boulevard on the north, following the line of the Montebello and Whittier hills.

Vernon also received $70,000 for the extension of Soto street; South Gate $60,000 for State street; Monterey Park $5000 for completion of Garfield avenue. The county also agreed to spend $38,000 for an overhead crossing of the Union Pacile at Downey road.

County gangs are at work on the Covina hill road, widening and grading, to make the link between Pomona and Arroyo Drive.

Aschenbrenners Home From Two Weeks at Portland

Mr. and Mrs. S. S. Aschenbrenner and daughter, Gladys, returned Sunday from a two weeks' motor trip to Salem and Portland. While in Portland they attended the Salem picnic and enjoyed meeting old friends and schoolmates. Mrs. Bert Blanchard and daughter, Dorothy, who are visiting in Oregon, returned with the Aschenbrenners to Porterville.

Abalone Dinner Held After Trip to San Luis Obispo

Mr. and Mrs. C. D. Griffiths spent the week-end with friends in San Luis Obispo, bringing home with them to be their guest for some time, Mrs. C. L. Smith. On Tuesday evening Mr. and Mrs. Griffiths entertained at an abalone steak dinner, the guests including their guest, Mr. and Mrs. W. P. Nye, Dr. and Mrs. E. V. Rice, Mr. and Mrs. T. E. Finch, and Mr. and Mrs. Raymond Finch.

EDWIN E. SANBORN HOME FROM CRUISE OF WORLD

Edwin E. Sanborn returned Wednesday from a cruise around the world. Mr. Sanborn left in January on this Cook's cruise around the southern hemisphere. This was the first cruise taken in southern waters by the Cook company and was made on the "Franconia." They visited South Africa, South America, and all the islands of the south seas.

Valencia Juice Extractors. Faster, cleaner, 20 per cent more juice. Turn the crank and presto—the juice appears in the glass. Something new! Distributed by Covina Orange Growers' Ass'n, Covina, phone 114-91. 1t

A Mute Eulogy

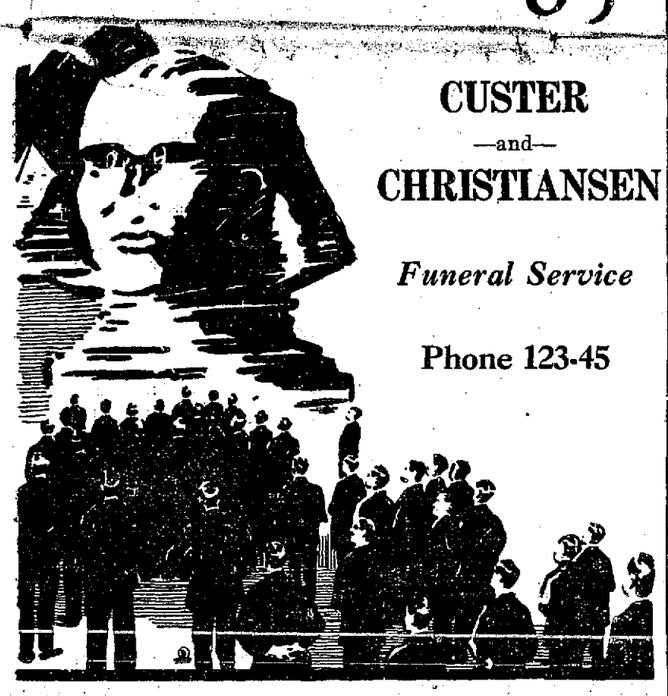

CUSTER
—and—
CHRISTIANSEN

Funeral Service

Phone 123-45

W. W. NASH

Prescription Druggist

Citrus and Badillo Covina, Calif.

Everything in the Drug Line

Buy
WHITMAN'S CHOCOLATES

Try Nash's Rich, Creamy
MALTED MILK
at our new Frigidair Fountain

Sunday Times and Examiner

CALIFORNIA PREPARATORY SCHOOL FOR BOYS
1917
HONESTY INDUSTRY LOYALTY

College preparation. Also junior school grades, five to eight. Athletics. Boarding and day pupils.
Phone 271-12

The Covina Argus Has the Largest Circulation in the Valley

K-F-O-N

The Piggly Wiggly radio station at Long Beach. On the air from 9:30 a. m. until midnight daily—1 p. m. to midnight, Sunday. Varied programs, interesting and entertaining. Suggestions appreciated at any time.

You subconsciously associate Better Foods at Better Prices with the name Piggly Wiggly. For years, each commodity has received our careful study. Constantly Piggly Wiggly Buyers are endeavoring to present a more select line of merchandise for your choosing. And too, our numbers of customers are increasing as a result of this rigid policy

Los Angeles Prices effective at all Piggly Wiggly stores in San Bernardino, Orange, Riverside and Los Angeles counties, July 8th to 12th, inclusive

Just to prove how good a salad oil can be, we are introducing
FLUFFO SALAD OIL
At these unusual Low Prices:
PINT CAN **21c**
QUART CAN **41c**
Free Salad Recipe booklet. Get copy at any PIGGLY WIGGLY STORE

AMMONIA Parson's, 10-oz. bottle **13c**
ANT POWDER Shrader's, per can..... **15c**
BLUING Mrs. Stewart's, 10-oz. bottle. **15c**
BAKING SODA Arm & Hammer ½-lb. ..... **5c** 1-lb. **9c**

Avail yourself of this low price
RUB-NO-MORE WASHING POWDER
a regular 28c value
Large size **21c**

CORN *VERDIN SPECIAL* No. 1 Can **2** CANS **15c**

Del Monte
CHILI SAUCE
Its piquant flavor adds new zest to foods with which a tomato relish may be served.
Deep cut price 12½-oz. jar. **20c**

HONEY Pure Strained 15-oz. Jar ... **25c**
EGG NOODLES Weber's Per Pkg. **15c**
TUNA Blue Sea No. ½ Can .. **25c**
Chicken Tamales Taylor's, Per Can **16c**
BORDEN'S MALTED MILK Quality Guaranteed 7-oz. ..... **33c** 15-oz. **60c**

For the family wash:
RINSO!
"Soaks Clothes Clean"
Very Special Large size
2 for... **45c**

DOG FOOD *BENNETT'S* Dog or Puppy, per pkg. **32c**

Sanitation
Piggly Wiggly's health policy makes it possible for health and cleanliness to prevail in every store. Employees are regularly examined by a physician, and instructed how to keep their stores clean and sanitary. This is just another measure of protection for our customers.

Hostess
CRUSHED PINEAPPLE
No. 1 Can .. **12c** No. 2 Can ... **18c**
Libby's
FRUIT SALAD
No. 1 Can .. **25c** No. 2 Can ... **32c**

Limited Quantities
We reserve the right to limit quantities sold at these low prices. We want our customers to benefit by our large buying power, but we do not want other retailers to take advantage of us.

These fruit and vegetable specials effective July 8th and 9th only
—at fruit and vegetable stands operated by Piggly Wiggly Co.

Extra Fancy No. 1 New Potatoes, 8 lbs. 25c
Klondike Watermelons ..... 2c lb. Fancy Celery 10c
Fancy String Beans, 2 lbs. ..... 15c Summer Squash, 3 lbs. 10c
All Bunch Vegetables, 2 for 5c

PIGGLY WIGGLY
"Cleanest Stores in the World operated by the Cleanest and Healthiest staff of Employees"

205 North Citrus Avenue, Covina

Balance Eliminates Motor Vibration

The crankshafts in all of the Chandler models, eights and sights, are of extremely heavy construction, which eliminates any whip when the motor is turning over with many revolutions per minute, and in this way vibration is eliminated before it even gets started.

But to further do away with any tendency toward the least bit of vibration, the Chandler Cleveland Motors corporation has balanced the crankshaft both dynamically and statically—which means that they carry a flywheel not only on the rear of the shaft, but also on the front, and also heavy balances on each of the throws of the crankshaft.

"Vibration does not have to be eliminated in a Chandler," says Earl Harnish of Harnish & Son, local Chandler representatives, "for we have no vibration in our motors."

HOME FROM VACATION

Mr. and Mrs. Roy Platt and family and Mr. and Mrs. Cullen Motter and daughter have returned from two weeks camping and fishing trip. They went first to the Mammoth lake country and Virginia lake and from there visited Lake Tahoe and the Feather river vicinity.

ENTERTAIN ON FOURTH

Dr. and Mrs. E. V. Rice entertained at supper on the evening of the Fourth. Their guests were Mr. and Mrs. Arthur Mead Brown and daughter, Elizabeth, Miss Dinsmy and Mrs. Mary Fuller, all of Pasadena, Mrs. R. W. Groom, Mr. and Mrs. Franklyn Cannon, Dr. Sackrider, Mr. and Mrs. William Griswold, and Mr. Edwin Sanborn.

THE COVINA ARGUS

COVINA, CALIFORNIA

Published every Friday by the Covina Argus Publishing Co. (partnership)

J. L. MATTHEWS, Editor — CARL H. SHIRLEY, ELMER L. SHIRLEY, Managers

Entered at the Postoffice, Covina, California, as second-class matter

COVINA, CALIF., JULY 8, 1927

SUBSCRIPTION: $2 per year, payable in advance; single copies, 5 cents

TELEPHONE No. 100-31

Editorials

Oranges and Roses—

Years ago, the first orange grove in the Covina valley to sell for more than two thousand dollars an acre was a grove that was bordered by a wonderful rose hedge, and the people who bought it arrived at just the season of the year when that hedge was at the heighth of blooming.

These are the day when the package is more than fifty per cent responsible for the sale of the goods. Appearances may be deceitful, but the finely kept, flower-bordered grove or the attractive box of breakfast food, or the man or woman in modern life are judged to a large degree by the exterior.

An owner may not want to sell his grove; a great many have no intention of selling. But it costs little to beautify, and the ones who will receive the most benefit from beautification are the ones who live year in and out on the grove, or in the neighborhood. In fact, there is nothing that will enhance the general value of the entire valley so much as more flowers everywhere. There is no place in the world where this is easier to accomplish. Flowers, except to the florist, are not considered profitable. But there are instances enough that point to contrary. Oranges and flowers make a combination for beauty that defies the world to compete.

Moving Expenses—

There is an old saying that three moves equal a fire. It has reference to the loss sustained in frequent changes of habitation. The spring moving season is now ending and there has been many changes in residence. This has led some to estimate the cost of this flitting of the "household goods." Gas companies, because of the peculiar position they occupy, know better than any others, possibly, the extent of moving. They say that about 15 per cent of the urban population moves from one residence to another every spring and an equal number in the fall. This proportion is declared to be low for some cities, but it is regarded as an average. And these changes involve expense.

The Pennsylvania public service information committee announces that expenditures for the spring moving taking the United States as a whole, based on figures it has gathered, total over $200,000,000. Since it may be assumed that fall movings double this sum the amount of the annual tax on those who change their abode is impressive. The expense is distributed thus: $58,000,000 represents the cost of moving, $117,000,000 the cost of new furnishings, $11,000,000 goes to plumbers and fitters, another $11,000,000 is the cost of eating while in the process of moving, and nearly $2,000,000 is the cost of changing meters and making other connections to fit the new homes for use. Then an equal sum will be called for next fall, though possibly from different people.

The estimate would appear to constitute an irrefutable argument for ownership of homes, though home-owners at times find it necessary to change residence. Yet the mass of movers must come from the class of persons who rent. To be under the necessity of moving frequently adds materially to the cost of living.—Richmond Item)

The Lesson of Our History—

Looking back over the history of American civilization certain very significant facts concerning the ratio of our national progress are revealed.

The first English-speaking colony which survived was established on American soil three hundred and twenty years ago. One hundred and sixty-nine years later, when the Declaration of Independence was signed, the thirteen colonies comprised less than four million souls and covered only a narrow fringe of land along the Atlantic shore.

Behind these colonists were something over a century and a half of contest with the hard forces of nature and with savage foes, of privation, of suffering, of famine and of devastating disease. Before them spread a vast and unknown wilderness of forests and mountains, of mighty rivers and of sweeping plains, of rolling prairies and parching deserts, three thousand miles to the borders of another unknown sea.

But with these forbidding conditions before them the colonists dared to sever the ties that bound them to the land from which they sprung to renounce the social ideals and theories of government on which all the older civilizations of the world had been built and to proclaim a new standard and new ideals for the civilization they proposed to establish in the new world.

In the little span of one hundred and fifty-one years—a little span, indeed, in the unknown centuries of human life and aspiration—these thirteen colonies that hung precariously on the edge of the continent have grown to be the mightiest nation that ever existed on the earth, with one hundred and ten millions of people living under conditions of comfort, freedom, happiness and opportunity which no other people in any land or any age has equalled.

Comparing the scant numbers, the feeble resources, the besetting dangers and the uncertainty of untested theories which confronted the colonists a century and a half ago with the power, the wealth, the security and the assurance of success which constitute the endowment of the people of the United States today, what ought the achievements of the next one hundred and fifty years to be?

Perhaps it is the destiny of American civilization to occupy the western hemisphere, not by conquest but by the voluntary adoption of the ideals of government which the colonists of 1776 declared. Perhaps the next great stage in the progress of this nation will be spiritual and not material. Perhaps it is up to us now to make our governmental theories good, to prove our ideals, to show forth our faith by our works.

The history of the American colonies and of the United States during the past three hundred and twenty years is a magnificent heritage of achievement, but also it is a sacred and tremendous trust, a thundering mandate from the God of nations to go forward to larger accomplishments in measure with our larger powers and opportunities.

Perhaps this larged accomplishment may be in the direction of world service, perhaps it may be in the direction of self-control and the development of the moral fibre of the nation. But whatever else our task may be, it is for the people of the United States to demonstrate that human progress does not necessarily depend upon the resistance of obstacles and adverse tides and winds, but that a self-restrained and self-governed spirit in national life as in individual life may teach us how to benefit by the blessings and bounty of God.—Record-Ledger.

The American Way—

That brand of Americanism that is really 100 per cent appeared in the unanimous decision of organized farmers of Pulaski county, Ark., when they agreed to pool their surplus corn and soy beans and donate that surplus to flood sufferers of their section. The extent of the floods has made the problem of obtaining seed for planting purposes a serious one. The scarcity of seed naturally increases the price of that which is available, and by holding their surplus Pulaski farmers could have reaped a handsome profit. But their sympathy for those in trouble triumphed over all mercenary motives and they decided to give away what would have brought them an inflated price.

At the very time these farmers were giving away the fruits of their last year's industry, captious critics were announcing to the world that money is the American god. It is no such thing. Americans are quick to make the most of their financial opportunities, and love the comforts and conveniences that money brings them, but in the hour of calamity no people on earth part with their money more freely than the people of America. The Pulaski county example is just one of uncounted thousands of its kind.—Upland News.

"The Elite"
Millinery and Apparel

New dotted voiles in colors
Regular $2.95, special $2.45

Light tissues and other wash dresses
Regular $3.95, special $3.45

— HATS —

SPECIAL PRICES ON ALL SUMMER MILLINERY

— SPECIAL —

Tailored Hats, each $1.00

The Elite Millinery and Apparel
141 North Citrus Ave. Covina, California

SAFEWAY STORES
DISTRIBUTION WITHOUT WASTE

SUGAR — Pure Cane—10 Lb. Limit — 10 Lbs. 58c

CERTO — Fresh Stock — 2 Bottles 45c

SHREDDED WHEAT — 3 Pkgs. 25c

Black Figs . . . 3 Lbs. 25c

Raisins---Highway . 4 POUND PACKAGES 33c

OLIVES — Highway
Pint can, 2 for 25c
Quart can, 2 for 45c

FRUIT
Pineapple, No. 2½ 25c
Peaches, No. 2½ 25c
Pears, No. 2½ 25c

Jar Rubbers, 2 pkgs. . 15c | Parowax 10c

COFFEE HIGH GRADE BULK — No Frills All Value 42c lb.

TWO STORES IN COVINA
221 North Citrus —and— 223 North Citrus

YOUR DECLINING YEARS

Assure yourself a certain amount of comfort and independence in your late years by banking a portion of the money you are earning today.

Don't delay any longer. Start an Interest-Bearing Account here today.

Covina National Bank
Dr. J. D. Reed, Pres. J. H. Coolman, Vice-Pres.
V. O. English, Cashier
MEMBER FEDERAL RESERVE SYSTEM

6% and Safety
LOS ANGELES MUTUAL
Building and Loan Ass'n

Income certificates pay you 6 per cent net; nothing safer; state-inspected; tax-free—state, county and U. S. government income. Average of our loans, $1935.14. Average of our appraisement securing all our (trust deed) loans, $4778.08. Interest allowed up to July 10th. Will date certificates July 1, 1927, giving chance to move any account from any point in U. S. without loss of interest.

For further information call
E. E. GARD
Tel. 450-31 Glendora
E. E. GARD, *President*

Did You Ever Stop to Think?

THAT the advertising columns sparkle with money-saving information. They show you where to buy the best for less.

THAT if it were not for the advertisements, people would know nothing about bargains. The ads are the means that inform the people what is for sale and where, so they can take advantage of the bargains that business concerns have to offer.

THAT there is no use in taking chances as to the quality of the goods you buy. You can cut out all possible chance by buying from home merchants who advertise.

THAT in addition to the quality and service you get from your home merchants, your city needs your dollars. You may be hard up and have little to spend, but that little stays in the home city and helps keep business of the home city moving.

THAT your city needs you and your money, just as you need your city. You can only be loyal to yourself when you are loyal to your city.

HOME merchants are careful what they buy. They ascertain the quality before offering it to their trade through this paper.

—Copyright 1926 by E. R. Waite.

«VOICE YOUR THOUGHTS BY TELEPHONE»

Value of your voice

THE human voice is the most powerful medium of expression known to man. When talking face to face with business associates, friends, or loved ones, your personality *reflected by your voice* gains attention and carries the weight of conviction.

Distance often stands a barrier to personal contact. Then send your voice with its message—direct persuasive accurate—the true reflection of your personality.

Over America's voice highways countless thousands of such messages speed daily.

TO THE BOUNDARIES OF THE NATION AND BEYOND BY LONG DISTANCE—FROM YOUR TELEPHONE

LOCALS

For all kinds of notary public work, large assortment of blanks on hand, see Wm. B. Thorne, notary public, old National Bank Building, Covina. Phone 107-83. tf

Lieutenant Ruthven Libby of the steamship Colorado was a guest on Wednesday afternoon and over night of Mr. and Mrs. O. W. Vincent.

Mrs. Alfred Inwood of Pacific Palisades has been a guest this week of her sister, Mrs. E. P. Warner.

Miss Dorothy Warner has been spending a few days with friends in Bear valley.

Dr. and Mrs. H. N. Rice have returned to their home in Hollywood. Dr. Rice has been recuperating from a severe illness at the home of his daughter, Mrs. Will Thorne.

Mr. and Mrs. P. J. Ross and Mrs. Baer will attend the Egyptian theater at Hollywood Friday.

Miss Ruth Rice of Sacramento is a guest of her aunt, Mrs. Will Thorne. Miss Rice is the Sacramento representative of the intermediate Christian Endeavor oratorical contest and state convention.

Valencia Juice Extractors. Faster, cleaner, 20 per cent more juice. Turn the crank and presto—the juice appears in the glass. Something new! Distributed by Covina Orange Growers' Ass'n, Covina, phone 114-91. 1t

Miss Ruth Whitsel is attending summer school at the University of Southern California.

Mr. and Mrs. George L. Jenks and Mrs. Glen Harnish and children were guests Sunday of Mr. and Mrs. John McKay in Los Angeles.

Mr. and Mrs. Clarence Gauldin, Mr. and Mrs. W. E. Brines of Los Angeles, Mrs. Frances Reed and Mr. Jas. Reed of Bell were week-end guests of Mr. and Mrs. C. E. Gauldin.

HAVE YOUR BROKEN FURNITURE REPAIRED AND REFINISHED LIKE NEW. SEE DOBSON, 411 N. CITRUS AVE. tf

Mrs. A. G. Gilbert was called to Ontario to the bedside of her mother, who is critically ill. Mr. Gilbert's mother of Pasadena is spending the week in the Gilbert home here.

Mrs. J. D. Walters of Los Angeles is spending a few days this week with Mr. and Mrs. Ed Walters.

Mr. and Mrs. Harry Upham are entertaining the former's mother, Mrs. Toothaker of Orange.

Mr. and Mrs. Earl Williams and Mr. and Mrs. Loren Sloan enjoyed an auto drive through Burbank and Flintridge on the afternoon of the Fourth.

Mr. and Mrs. Lloyd E. Welday spent several days over the week-end at Long Beach.

COVINA SHOE STORE
141 N. Citrus Avenue
George Simeonoff, Prop.
We have installed the latest machinery, therefore are in a position to do the best kind of shoe re-building.
All work guaranteed. Prices are right, even cheaper than elsewhere, according to the materials we use. Give us a trial. tf

Miss Catherine Marie Phillips of Colorado is a guest this week of Mr. and Mrs. C. D. Wolfinger.

Mr. and Mrs. J. E. Zag attended the picnic at the Glendora Brethren church held on the Fourth of July at Ganesha park.

Mr. and Mrs. W. S. Sides and Mr. and Mrs. Gordon Evans and daughter, Dorothy, spent Sunday at Long Beach.

Miss Jean McClain is spending the summer motoring through the east with Mrs. Van Toll and daughter of Hollywood.

Valencia Juice Extractors. Faster, cleaner, 20 per cent more juice. Turn the crank and presto—the juice appears in the glass. Something new! Distributed by Covina Orange Growers' Ass'n, Covina, phone 114-91. 1t

Mr. and Mrs. I. I. Hilmer have as their guests over the Fourth and this week Mr. Hilmer's mother, Mrs. F. H. Hilmer, and a brother and family, Mr. and Mrs. Henry S. Hilmer and Ralph, Margaret and Dorothy Hilmer of Los Angeles.

Margaret and Hoyt McClain are spending two weeks at Kernville. While there they will take a horseback trip in the high Sierras.

Mrs. Nora Fisher has as her guests this week two nieces, Miss Verene Carpenter and Miss Dorothy Hawks of San Luis Obispo.

Rev. and Mrs. Oliver Saylor spent the Fourth with Mrs. Saylor's sister, Mrs. W. T. Hummell, at Chino.

Mr. and Mrs. James Hodges and children are spending two weeks with Mr. and Mrs. David McMillen at San Juan Capistrano.

For quick service on plumbing and plumbing repairs, call 213-63. W. S. Sides. tf

Mr. and Mrs. C. A. Leighton entertained at dinner Sunday, the guests being Mr. and Mrs. M. Leonhardt, Mr. and Mrs. Wesley Leighton, Miss Gretchen Leonhardt of Eagle Rock and Alfred Leonhardt.

Miss Grace Bessire and her father, Mr. Albert Bessire, of Los Angeles were guests Sunday afternoon and evening of Mrs. W. F. Lutyen.

Mr. and Mrs. Charles Raymond, who have been visiting at the home of Mr. and Mrs. J. B. Raymond for the past month, left for their home in the east Wednesday.

Valencia Juice Extractors. Faster, cleaner, 20 per cent more juice. Turn the crank and presto—the juice appears in the glass. Something new! Distributed by Covina Orange Growers' Ass'n, Covina, phone 114-91. 1t

Mr. and Mrs. Cullen Motter and little daughter were dinner guests Monday evening of Mr. and Mrs. Dewey Ream.

Mrs. Nellie Preston, Mrs. Nellie Parker and Carle Preston of San Bernardino were guests Sunday of Mr. and Mrs. G. F. Preston.

Mr. and Mrs. M. E. Matthews spent Sunday and Monday at Long Beach.

Now is the time to get your Valencia Juice Extractor. Faster, cleaner, 20 per cent more juice. Turn the crank and presto—the juice appears in the glass. Get the orange juice habit—better health. These extractors are priced right, and ideal for home use. Distributed by Covina Orange Growers' Ass'n, Covina phone 114-91. Plenty of territory for boys and girls wanting to make vacation money. Phone or call for selling plan. 1t

Mr. and Mrs. Ben S. Milikan attended "Chang" at Grauman's Friday afternoon.

Mrs. Leta Tipton left Wednesday to visit her father in Texas, expecting to be away about six weeks.

Miss Mary Weegar returned Wednesday from ten days spent as Asilomar, at the girls' camp.

Mr. and Mrs. Albert McHann and family of Lankershim were guests over the Fourth of Mr. and Mrs. O. W. Prescott.

Mrs. S. F. Jones and Mrs. Gertrude Osmeyer left Thursday to spend a week in the Wolf cottage at Anaheim Landing.

Moose dances every Saturday night at Moose hall, Pomona. Best music and floor in valley. tf

Mrs. F. C. Johnson spent last week with her daughter, Louise, at Balboa.

Mr. and Mrs. V. C. Hall and children left Tuesday to spend a week at the beach.

Mr. and Mrs. Fred L. Mowder spent the week-end at Thousand Pines.

Mr. and Mrs. C. W. Potter and daughter, Hazel, and Mr. and Mrs. Harold Potter were members of a party of twelve at the home of Mr. and Mrs. Dennis at La Canada on the Fourth of July.

Mr. and Mrs. W. P. Mead of Pasadena were guests on the Fourth of July of Mr. and Mrs. W. J. Nash.

Carl McLaughlin of San Diego is a guest this week of Mr. and Mrs. Charles McLaughlin.

Mr. and Mrs. J. P. Madden and son of Maywood were guests over the Fourth of Mr. and Mrs. F. G. Pattee.

Mr. and Mrs. B. H. Pierce spent last week in Long Beach.

Valencia Juice Extractors. Faster, cleaner, 20 per cent more juice. Turn the crank and presto—the juice appears in the glass. Something new! Distributed by Covina Orange Growers' Ass'n, Covina, phone 114-91. 1t

Mrs. W. E. McNatt will entertain eighteen of her girl friends next Saturday with an afternoon tea at her home on North Fourth street.

Mrs. C. B. Anderson and her sons visited their cousins, Mr. Henry Harlow and daughter, at Burbank last Sunday.

Mr. and Mrs. Clark Camp of Long Beach were guests of Mrs. Camp's daughter, Mrs. Martin Hohman, and family over the Fourth.

Mr. James Anderson and his mother, Mrs. C. B. Anderson, spent last Friday and Saturday at their summer cottage at Laguna Beach, entertaining as guests Mr. and Mrs. Augustus Neistrum.

Miss Verlaine Crall was a guest over the holidays of her grandmother, Mrs. Ida McNelley.

Dr. Wallace Reed and son, Wallace junior, are spending a few days in San Francisco.

Mr. and Mrs. H. G. Russ of Crockett, California, are visiting Mrs. Russ's sister, Mrs. George Motter.

Mr. and Mrs. Clinton H. Havlin and family of Dallas, Texas, arrived Saturday to visit the former's mother, Mrs. M. Havlin. Three of Mrs. Havlin's grandchildren will remain for the summer.

Valencia Juice Extractors. Faster, cleaner, 20 per cent more juice. Turn the crank and presto—the juice appears in the glass. Something new! Distributed by Covina Orange Growers' Ass'n, Covina, phone 114-91. 1t

Guests of Mr. and Mrs. J. A. Stewart over the week-end were Mr. Stewart's mother and sister, Mrs. R. W. Stewart and Miss Kathleen Stewart of Los Angeles.

Mr. and Mrs. W. S. Sides and Mr. and Mrs. Gordon Evans spent Sunday at Long Beach.

Mrs. J. M. Stanton and daughter, Barbara, were guests on Tuesday of Mrs. Wright in Pomona.

Mrs. Harold Ables and two children of Lomita were guests Wednesday of Mr. and Mrs. E. H. Sprague.

Mr. and Mrs. J. A. Stewart spent Tuesday at Ocean Park and Santa Monica.

Wonderful bargains in hats, $1.39. Tuesday and Wednesday, July 12th and 13th, we are going to put 300 hats on the floor and give you a choice of the entire lot for $1.39. All kiddies' hats $1.00. Choice of the floor and window two days only, $1.39, at The Vogue Millinery, Ontario, 222 No. Euclid Ave. 1t

Guests at the home of Mr. and Mrs. J. W. Keefer last week were Mrs. Clara E. Kendig and Mr. and Mrs. Franklin Skinner of Honolulu.

Mr. Henry Holmes entertained on Saturday evening at the Masonic club complimenting Mr. and Mrs. J. A. Tyler, who left this week for New York. Other guests were Miss Nell Dinwiddie and Mr. Tyler.

Mrs. B. H. Ashford and Miss Maxine Ashford were luncheon guests Saturday of Mrs. H. B. Pawson in Long Beach. The party was in honor of Mrs. Alice Pawson of San Francisco.

Friday of last week Mr. and Mrs. M. W. Crawford had as their luncheon guests Mr. and Mrs. Charles Barth and Mr. James Barth of San Diego, who were on their way home from Yosemite valley.

Miss Margaret Nye, pupil of Norma Gould, now taking a normal course in aesthetic dancing, will take a few pupils during the summer months, girls or boys, from the ages of 5 to 18. For terms and further information write Miss Nye or phone 153-14. tf

Scheu National Orchard Heaters

100,000 purchased this year by the Fruit Growers Supply Co. Millions in use. Over 5000 satisfied owners. Summer prices until July 15.

Perricure Scaly Bark Treatment

Scaly Bark can be cured when taken in time. Perricure, the most thorough treatment known.

PEERLESS SPRAY

Controls

Scale *Red Spider* *Aphids*

SAFE—SURE—ECONOMICAL

Hundreds of orchards sprayed. Thousands of acres clean. But remember, a good spray can only do what it is manufactured for. The sprayer must be good to get RESULTS. Ask any grower using Peerless Spray. He knows.

Exclusive Agents

The Western Agricultural Service

Phone 219-72 Covina, Calif.

CHARLES P. SPEER, *Entomologist*

ALPHA BETA FOOD MARKET
THE BEST FOR LESS

Covina Store, No. 23 Mel E. Gerrard, Mgr.

217 North Citrus

Where you can get high quality, low prices and excellent service all at the same store

Certo 27c

Libby or Campbell's Beans 3 for 25c

Large Fresh Eggs 1 doz. 26c

Comar Oleomargarine Per lb. 19c

6 oz. Van Camp's Pork and Beans 6 for 28c

6 oz. Wilson's Fruit or Berry Jam 11c each 3 for 30c

Red Mason Jar Rubbers 5 for 28c

Come in and get our prices on fruit jars

Covina Pharmacy

Puretest Epsom Salt

Pure, snowy crystals, made by an improved process of refining. It is easy to take because it is thoroughly purified.

Especially good for elderly people and also for those of middle age.

Millions of pounds sold yearly.

Pound Package

25c

The Rexall Store

RALPH E. FROST
Covina California

WE GIVE S & H Green Trading Stamps

HUNTINGTON LAKE

Mission Theater
GLENDORA

Friday and Saturday, July 8-9

Edward E. Horton

in

"The Whole Town's Talking"

Jack Mulhall

in

"See You in Jail"

Sunday, Monday and Tuesday
July 10-11-12

Colleen Moore

in

"Naughty But Nice"

Wednesday and Thursday
July 13-14

Gloria Swanson

in

"The Love of Sunya"

Lumber
for Better Homes

Most any one with yard space can sell lumber.

The modern way to sell it is to give a real building service with it at no increase in cost to the buyer.

It is our business to understand the home builders' problems.

Free Plan Service

Viney-Milliken Lumber Company
COVINA
BURBANK, BALDWIN PARK, LANKERSHIM

International Motor Trucks

have proven their worth in every field

A size for every purpose

SPECIAL—SPEED—HEAVY DUTY

Durability, Service and Satisfaction

Drew Carriage Co.

Phone 131-51 126 East Badillo Street

The Covina Argus, $2 a year—and Worth It

Special 10% Reduction

During July Only

VULCAN SMOOTHTOP
Gas Ranges

"A Practical Range for the Modern Kitchen"

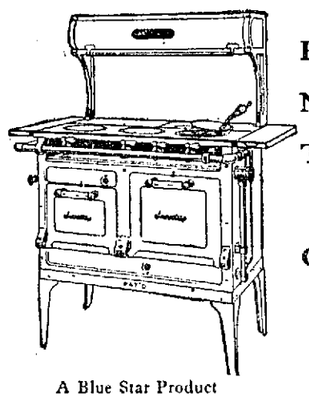

A Blue Star Product

Exchange Credit
No Interest
Term Payments
and
Guarantee

Your old stove is the down payment.

You rally can't appreciate what Smoothtop is unless you see it.

Call and Have It Demonstrated

Service Counter

Southern Counties Gas
COMPANY

"Dad" Webber Says . . .

"Life's hardest job is looking for a soft snap."

Another hard job is to try to save money by paying high prices. It simply can't be done.

Southern California Auto Club Official Station

"Dad" Webber's Garage

Citrus and Badillo Covina, Calif.

If saving money makes you glad, Buy here with confidence, says Dad

$1245 Chassis f.o.b. Detroit **1½-Ton**

New Engine!

$1445 Chassis f.o.b. Detroit **2-Ton**

GRAHAM BROTHERS TRUCKS

¾ 1 1½ 2-Ton

HETH BROS.

439 No. Citrus Ave. Phone 213-21

TYPEWRITER SUPPLIES

If Any Typewriter Trouble Arises

PHONE 1176 POMONA

Typewriters Rented, Bought, Sold and Repaired

R. A. Tiernan Typewriter Co., Inc.

Third and Thomas Streets

Pomona, Calif. Phone 1176

We specialize in

CEMENT WORK

SIDEWALKS, CURBS, PIPES, CESSPOOLS

MANUFACTURERS OF

Cement Bricks for Building Purposes

made from pure cement and rock dust—impervious to water. Can compete in price with ordinary red brick.

Ask Us for Figures on Your Work

R. M. BOWMAN

Cement Contractor

Yards adjoining So. Pacific R. R. West of Citrus Avenue Res. Phone 198-52

Argus Want Ads Bring Immediate Results

Week-End Round Trip

EXCURSION FARES

From

COVINA

To

LOS ANGELES

And the

BEACHES

Los Angeles ..... $ .75
Long Beach, San Pedro, Seal Beach $1.00
Santa Monica, Ocean Park, Venice, Manhattan Beach, Hermosa Beach, Redondo Beach, El Segundo $1.00
Newport and Balboa $1.25

Sold Only by Agent on SATURDAYS and SUNDAYS

To September 11th inclusive

(Except that tickets may be purchased Fridays, for use on Saturdays)

Return limit Monday following sale date

PACIFIC ELECTRIC RAILWAY

Experiences of Motorists in East Told by Fesler

New Haven, Connecticut,
June 23, 1927.

The one thing that they have in the east that we do not have in California (and I hope we soon get) is the numbering of the roads. We traveled from Great Bend, Kansas, to Springfield, Mo., through Joplin on "66," and we never had to ask a single question about directions. From Springfield, Missouri, to St. Louis we changed to 66, and this number was on the telephone poles right up to the bridge across the Mississippi, where we got No. 11 for Illinois. So perfect is the numbering that we were not delayed a minute—but one can easily imagine the trouble one would have if they were not there. Under each number at the turns is an "R" or "L," as the case may be, so that one need not go wrong on the intersections.

As one gets into the east, where roads are more numerous and floods play havoc with bridges, the clubs will route you through on the best to be had, and if you are not a booster for these organizations you will become one.

The oil stations have state maps that are passed out free to their customers, and as most of the attendants are well informed on road conditions, they save the tourist a lot of grief by marking the routs for him, and one of our agreeable surprises was the ease with which one can get from one place to another.

Yale college is a wonderful institution. There is an atmosphere about it that makes one wish he might have another chance at life so as to be able to take advantage of the opportunity it offers. There are 60 or more buildings, some covering a block, and they have a continuous building program. Just now they are preparing to erect the largest library in the world. With this great educational plant functioning as it does against illiteracy, Connecticut is rather a joke, for it ranks well down to first place along those lines, and it is attributed to the emigration officials, who are accused of admitting a lot that should be barred. Night schools are doing a lot for those who care to learn, and the attendance is good.

Every agricultural venture is men need more or less by pests. The corn borer is spreading through the corn belt and millions are being spent to head it off. An Asiatic beetle that gets under the soil and destroys it, is the latest pest. Strenuous efforts are being made to head it off and anything that interferes with grazing is a blow to New England, as that is their best bet. There are several other new things that are causing a lot of worry, and I read an article in a scientific journal by one of the learned highbrows of the Smithsonian institute who wondered if the age of man might not give way to the age of insects. Well, I refuse to get excited over the matter. If the beetles eat all the grass we may be able to distill them into milk and make soup of them or give them a fatal malady that may wipe them out. They did that to the chinch bug.

One gets new ideas as he passes along. Inquiring the distance from one town to another, a native "Allowed that it was a right smart drag, but if we whipped up he reckoned we might make it." Parks are called "the green," and when I was told that a place was next to the green I wondered if it was a "speakeasy." They have them, you know, and I got a whiff of a policeman's breath that smelled to high heaven. I have missed a couple chances to get drunk by declining the offer. I am told they make a very good hooch out of dandelion blossoms.

The "stop" and "go" signs may be anywhere, and if suspended over the crossing you have a hot time seeing them if you get too close. I failed to see them several times and got bawled out for it, but my license plate got me by. I pulled a lot of boners along the way because of my ignorance of the law, but I found the officers a pretty decent lot and they made allowance for me, seeing where I was from.

If one is going to enjoy a trip across the continent they want to cut out the speed stuff and plan to make about 200 miles per day. Eight hours is enough for a day's drive if one has a long trip to make. By adhering to this rule we did not get tired and it is a wonderful trip.

Antique furniture is a fad in the east and your bill is gauged by the age of the bed on which you sleep. When the historic Charter oak blew down an enterprising Yank made it into wooden nutmegs and sold them for souvenirs, and when the demand outgrew the tree he found other trees—and that same stunt is being pulled in the antique furniture graft, and some good specimens are not very old.

The abandoned farm is another fad, but unless one cares to spend a lot of money on these old houses to modernize them they soon lose their charm. From what I have seen of the New England states the farming game never has been an exciting one and much of the country has never been farmed.

We are now getting ready to backtrack and we hit New York tomorrow. If I am never heard from again you will know that I never crossed Brooklyn bridge.

June 19 we had to fire the furnace to make comfortable the youngster that is responsible for my long journey east. I like a country that has a more equitable distribution of the heat units. Yours for California.

MARTIN FESLER.

County's Normal Growth Causes Budget Increase

An increase of $3,873,000 in the county budget over that of last year was announced by the supervisors yesterday, in making public the estimated expenses for the period between July 1 of this year and June 30 of next year.

The budget calls for $30,528,000. Of this, salaries will consume $14,296,000 and general expenses $16,232,000. Increased expenses in connection with the general hospital are said to be the principal cause for the increased budget, and also the fact that the county has shown a normal growth requiring additional expenditure.

BIRTHS

To Mr. and Mrs. Theodore Harris, a son, June 29th, at the Covina hospital.

To Mr. and Mrs. J. H. Morgan, June 30th, a son, at the Covina hospital.

To Mr. and Mrs. C. M. Mishler, a girl, June 30th, at the Covina hospital.

Mrs. C. B. Anderson and Miss Marjie Brecht attended the annual convention of the Women's Home missionary society of the Southern California conference of the Methodist Episcopal church, held at Whittier on June 29th, as delegates from the local organization. In the evening Mrs. Anderson and Miss Brecht were dinner guests at the home of Mr. and Mrs. E. T. Stoddard of Whittier.

The Misses Mabel and Esther Funk left Saturday for several weeks on the Hawaiian islands.

LEGAL NOTICES

ASSESSMENT NOTICE

COVINA IRRIGATING COMPANY, principal place of business, Covina, Covina Township, County of Los Angeles, State of California.

Notice is hereby given, that at a meeting of the directors, held on the 6th day of July, 1927, an assessment (No. 130) of **100 cents** per share was levied upon the capital stock (as increased October 22nd, 1886) of the above-named corporation, payable immediately to the secretary at the office of the company at Covina, County of Los Angeles, State of California.

Any stock upon which this assessment shall remain unpaid upon the 5th day of August, 1927, will be delinquent and advertised for sale at public auction, and unless payment is made before, will be sold on the 29th day of August, 1927, at 2 o'clock in the afternoon, at the office of the company in Covina, County of Los Angeles, State of California, to pay the delinquent assessment, together with cost of advertising and expense of sale.

RALPH CROOK, Secretary.
Covina, Calif., July 6th, 1927.

NOTICE OF DISSOLUTION OF CO-PARTNERSHIP

Notice is hereby given that the co-partnership heretofore existing between the undersigned under the firm name of Stewart Shoe Company, doing business as retail Shoe Dealers, at Covina, California, has been this day dissolved; that said William F. Boob has assigned all of his interest in said co-partnership to said J. B. Stewart, who will continue said business as heretofore and will pay all indebtedness of said firm and to whom all indebtedness owing to said firm may be paid.

J. B. STEWART,
W. F. BOOB.
Dated July 1, 1927 1t

No. 89,576
In the Superior Court of the State of California, in and for the County of Los Angeles.

NOTICE OF HEARING OF PETITION FOR PROBATE OF WILL

In the matter of the estate of
FRANK A. SMITH, Deceased.

Notice is hereby given that the petition of SECURITY TRUST & SAVINGS BANK, a Corporation, for the probate of will of Frank A. Smith, Deceased, and for the issuance of letters testamentary thereon to SECURITY TRUST & SAVINGS BANK, a Corporation, will be heard at 10 o'clock a.m., on the 27th day of July, 1927, at the Court Room of Department 2 of the Superior Court of Los Angeles County, California.

Dated June 30, 1927.
L. E. LAMPTON, Clerk,
By J. R. Sweesy, Deputy Clerk.
GAIL & PENCE, Attorney for Petitioner. 7-22

NOTICE OF DISSOLUTION OF CO-PARTNERSHIP

The co-partnership heretofore existing under the name and style of EL-BAR-DOR CITRUS HOUSE, in the city of Covina, State of California, is this day dissolved by mutual consent, and all interest therein has been purchased by ROY L. HENDRIX, who will conduct and carry on said business.

Dated at Covina, this 22nd day of June, 1927.

EL-BAR-DOR CITRUS HOUSE,
By R. L. Hendrix.
7-22 Arthur Clutterbuck.

PAX FEEDS
ALL-WAYS UNIFORM

San Gabriel Valley Milling Company

Caterers to Chickens

Phone 241-11

Special Sale Friday and Saturday

July 8-9, on Tents and other Camp Equipment

$40.00 Poleless Tents at ..... $32.00 to $35.00
$35.00 Palmetto Tents at $24.00
$26.00 Palmetto Tents at $20.00
$24.00 Palmetto Tents at $18.50
$24.00 Side Auto Tents at $15.00
$13.50 Bed Tents at $10.00
$9.00 Silk Floss Pads $7.50
$7.50 Cotton Pads $5.00
Cots from ..... $2.00 to $3.60

Only Two Days—Open Friday and Saturday evenings

Covina Auto Trimming Shop

116 Covina Blvd COVINA

Argus Want Ads Bring Immediate Results

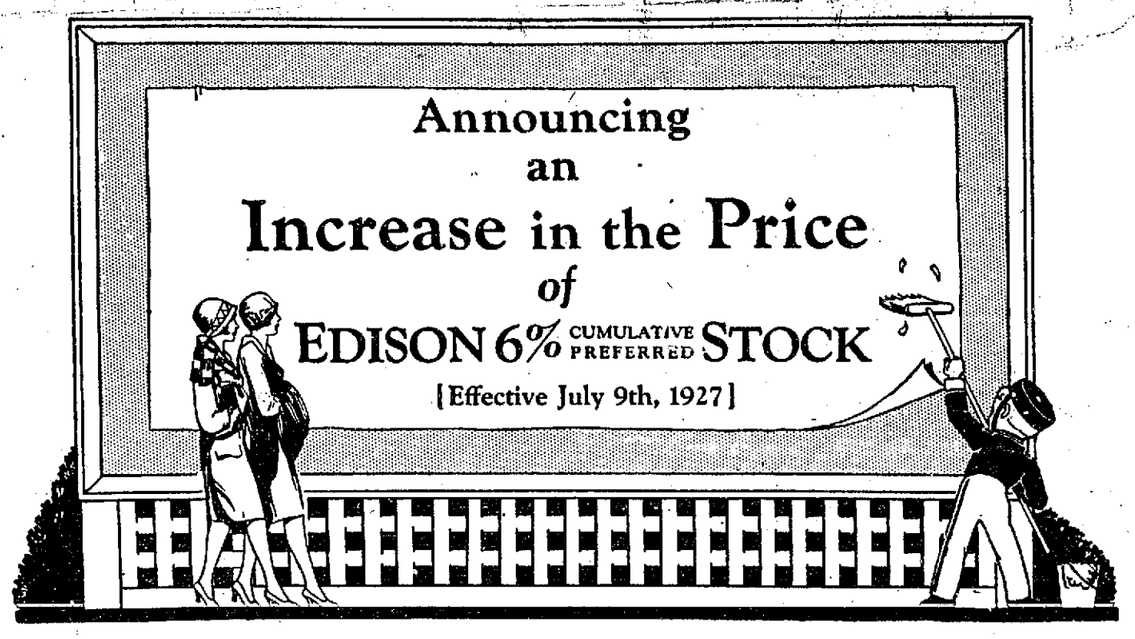

IN line with the general lowering of interest rates on money throughout the country the price of this security is increased as of July 9th, 1927, to

$25.50 per share, cash.
$26.00 per share on our Monthly Savings Plan.
[yield approximately 5.9%]

It has been interesting to note the growing strength of Edison stock during the past several years, a growth consistent with the sound expansion of this great utility.

Reflecting a steadily increasing value, Southern California Edison Company's 6% Preferred Stock has met the demands of the conservative investor for a gilt-edged investment. More than 106,364 STOCKHOLDERS have benefitted by the upward trend of EDISON SECURITIES.

SOUTHERN CALIFORNIA
EDISON COMPANY
Owned by Those it Serves

AJAX HI-SPEED BALLOONS

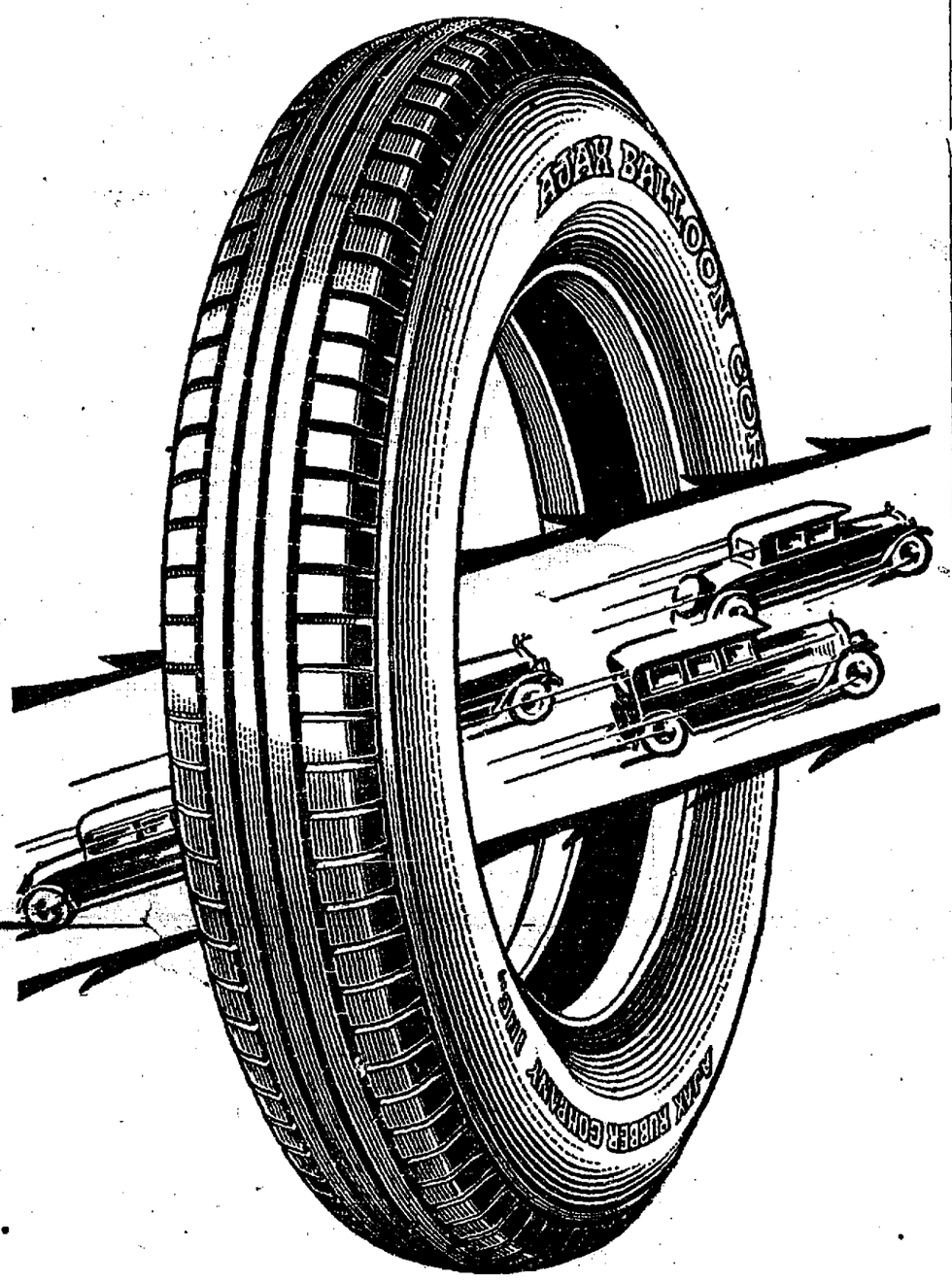

.. set new LOW MARK in tire mileage cost

Come and see them before you buy

It isn't the first cost of a "cheap" tire that counts—it's what you fail to get out of it. A "cheap" tire may well prove the costliest "bargain" ever obtained.

You naturally expect high mileage these days from your tires—*Demand Security as well.* Blow-outs are misery-makers. They destroy motoring pleasure. More than that, they *peril safety.*

AJAX Hi-Speed Balloons—original equipment on America's finest cars—cost no more than other standard brands. Yet car makers are stern judges of tire quality, and the confidence of car manufacturers is an excellent guide for you to follow in your selection of tires—no matter what car you own.

AJAX Hi-Speed Balloons are scientifically developed to meet present-day high speed, quick-accelerating, quick-stopping, heavy-traffic motoring demands. They are the modern tire for modern motor cars, manufactured as the culmination of twenty years fine-tire making experience.

Equip with AJAX Hi-Speed Balloons *now* at the low cost of good tires today, and no matter how high or low prices may go in the next year or so, you will be enjoying a genuine bargain in AJAX mileage and AJAX security.

L. J. BARBER

Phones: Store 115-93—Residence 189-92

316 Citrus Avenue Covina, California

West Covina

Mr. and Mrs. F. P. Baldosser entertained over the Fourth Mrs. G. W. Mullendore of Ontario.

Mrs. R. C. Snodgrass of Little Rock, Arkansas, arrived Sunday to spend the summer with her daughter and family, Mr. and Mrs. John Van Buskirk.

Mr. and Mrs. F. P. Wilson and son, Billy, were guests Sunday and Monday of Mr. and Mrs. W. J. Tucker in Van Nuys.

Mr. and Mrs. H. F. Wiley were dinner guests Sunday at the home of Dr. and Mrs. Craddock on Workman street.

Mr. and Mrs. Dillard Allen and daughter of Santa Barbara were overnight guests Friday of Mr. and Mrs. W. R. Searcy.

Miss Millie Watts sang a piano and song recital on Thursday of last week given by Mrs. Edith Lillian Clark and Mrs. Carolyn Handley in Los Angeles.

Mrs. John Teel and daughter, June, and Mrs. Nettie Reynolds of Burbank spent Friday with Mr. and Mrs. I. F. Reynolds.

Mr. and Mrs. F. P. Wilson and son, Billy, and Mr. P. W. Shropshire returned a week ago Saturday from a two months' visit in Texas, Oklahoma, Arkansas, New Mexico and Arizona. They made the trip by motor, covering over six thousands miles. They returned by way of the Grand canyon.

Mrs. I. F. Reynolds, Miss Della Reynolds, Mrs. Peter Ferrero and children of Puente, Mrs. Mary Alexander and Mrs. C. W. Lofthouse spent Monday at the Covina Fourth of July celebration.

Mr. and Mrs. B. H. Moore and their nephew, Markham Salisbury, spent the week-end in Santa Barbara. Miss Mary Salisbury returned with them and will make a visit at the Moore home.

Guests over the Fourth of Mr. and Mrs. F. D. Philleo were Mrs. Philleo's mother and brother, Mrs. Frances Worchester and Robert Cook of Pomona. Milton Philleo is spending two weeks' vacation at Russian river.

Sunday dinner guests of Mr. and Mrs. Louis Johnson were Mr. and Mrs. Anderson and Mr. and Mrs. Chilberg of Los Angeles.

Miss Ella Scott of Los Angeles spent the week-end with her sister and family, Mr. and Mrs. Ralph Lang and children.

Mr. and Mrs. H. L. Pierson of Monrovia were guests Friday evening of Mr. and Mrs. J. W. Larmer.

Lon Chaney in Weird Role at Theater Tonight

Lon Chaney, he of uncanny disguises and strange roles, completed what is probably the strangest of all his tricks before the camera in "The Unknown," to be shown at the Covina theater tonight (Friday) and tomorrow. He played an armless freak in a circus sideshow, using his feet in lieu of hands. He threw knives, fired a rifle and did other strange things for his "act," and, as the armless wonder in private life, ate, drank, smoked, read and played cards—all with the use of his toes.

There is said to be oodles of comedy in the offering for Sunday and Monday—Johnny Hines in "All Aboard." This is claimed not to be delicatessen humor, but an inexhaustible bundle of comedy that seems to fit the various sequences.

Based on "The Stumbling Herd," John A. Morosco's powerful novel of Americanism versus Bolshevism, the screen presentation of "Rose of the Tenements" will be shown Tuesday and Wednesday. The film is a portrayal of the effect of red propaganda during the tumultous days preceding our entrance into the world war. Shirley Mason has the leading role.

Bessie Love is cast as a dainty little crook in "Going Crooked," the intriguing crook comedy drama that comes Thursday night.

Party Makes Fast Time on Trip to Twin Lakes Resort

C. W. Tucker, of Tucker's studio, Mrs. Tucker, Mr. and Mrs. Howard Vareoe and children made a flying trip to Twin lakes, in the High Sierras, over the holiday.

Leaving Covina at 5 o'clock last Thursday evening, in a Studebaker, Bishop was reached at 3 a.m., at the end of a 10-hour run, with an hour and twenty minutes counted off for stops. This cut the actual running time down to 8 hours and 40 minutes.

Four days were spent as guests of Mr. and Mrs. Tripp of Bishop, in their cottage at Twin lakes, the party returning home Tuesday.

CARD OF THANKS

We desire to thank our friends and neighbors for their words of sympathy and beautiful floral offerings in the loss of our beloved son and brother.

Mr. and Mrs. L. D. Woodworth,
Mr. and Mrs. C. L. Woodworth,
Mr. and Mrs. J. G. Shettel,
Miss Marjorie Woodworth. 1tp

Stomach Gas Drives Man From Bed

"I had gas so bad I had to get up nights on account of the pressure on my heart. I used Adlerika and have been entirely relieved."—R. F. Krueger.

Even the FIRST spoonful of Adlerika relieves gas and often removes astonishing amount of old waste matter from the system. Makes you enjoy your meals and sleep better. No matter what you have tried for your stomach and bowels, Adlerika will surprise you. R. E. FROST, druggist.

Dainty Maid

Something Has Happened in Our Own Valley to Make Homes Happier!

Dainty Maid

Has Come to Live Here

DAINTY MAID is a remarkable discovery—a new food product manufactured at Azusa by the Murray-California Food Products, Inc. DAINTY MAID makes—

FOUR-MINUTE MARMALADE
FOUR-MINUTE MINT JELLY
Four-Minute Grape and Raspberry Jelly

There is something magical in the making of these confections. All drudgery and doubt as to outcome is taken out of the making in the home of delectable marmalade and jellies. Think of a marmalade breakfast spread made from a package in four minutes, set to cool on the ice and ready to serve in thirty minutes! And superior in quality to the best English products!

DEMONSTRATION
[TOMORROW]
Saturday, July 9, all day

At Warner, Whitsel & Company and Covina Department Store. Other stores also carrying these products are the Covina Cut-Rate Grocery, Smith Budd, and Clark's Grocery. See the demonstration and visit the factory at Azusa.

All Packages Fifteen Cents

(Four glasses made from one package)

Murray California Food Products, Inc.

AZUSA, CALIFORNIA

CHEVROLET

for Everybody, Everywhere

The Coach
Widely popular because of its handsome appearance, comfortable seating arrangement and low price.
$595 f. o. b. Flint, Mich.

The Sedan
A beautiful enclosed car, notable for its marked distinction in line, color and appointments. Accommodates five persons in comfort.
$695 f. o. b. Flint, Mich.

The Touring Car
A car of unusual utility and economy because of its low fuel and oil consumption, and its ability to withstand hard usage.
$525 f. o. b. Flint, Mich.

AMONG the eight beautiful Chevrolet passenger car models there is one particularly suited for every driving preference—a Chevrolet for *everybody, everywhere.*

The family seeking an all-purpose automobile—those women and men who require personal cars of unquestioned smartness—the business man who demands combined economy, utility and fine appearance—owners of high-priced automobiles who wish to enjoy the advantages of additional transportation without sacrifice of quality or prestige—

—all find in Chevrolet exactly the car that meets their needs, at a price whose lowness reflects the economies of gigantic production!

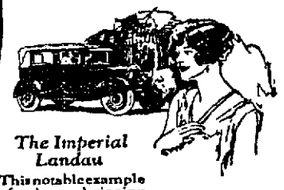

The Imperial Landau
This notable example of style car-designing affords true custom-built appearance and luxury.
$780 f. o. b. Flint, Mich.

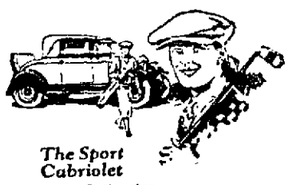

The Sport Cabriolet
The most distinctive two-four passenger car ever offered in the low-priced field. Spacious rumble seat.
$715 f. o. b. Flint, Mich.

The Landau
Fine appearance emphasized by beige brown Duco finish, black leather rear quarters and landau bows.
$745 f. o. b. Flint, Mich.

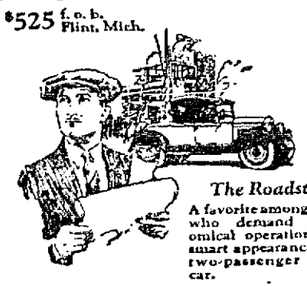

The Roadster
A favorite among those who demand economical operation and smart appearance in a two-passenger open car.
$525 f. o. b. Flint, Mich.

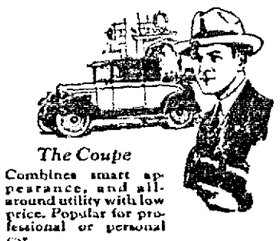

The Coupe
Combines smart appearance, and all-around utility with low price. Popular for professional or personal car.
$625 f. o. b. Flint, Mich.

G. Graham Bailey

OPEN EVENINGS AND SUNDAY MORNING

Phone 112-51 Covina, Calif.

JAMES L. BOGLE, General Manager

QUALITY AT LOW COST

Classified Advertising

FOR SALE

FOR SALE OR EXCHANGE—5 acres on Bonita avenue, just west of Azusa, 5-room house, water, lights and gas. 15 shares of Azusa water stock. Price $7500 clear. Will take house and lot in Covina up to $5000 and balance, mortgage back at 7%. Phone 665-47. tf

FOR SALE—Three Arch Beach lots, four miles below Laguna, on new coast highway. A new tract. Level lots, $500. Easy terms. Take this delightful trip Sunday, and see these lots. Lewis B. Lasley. 7-22p

FOR SALE—I will sell my Ford Fordor Sedan, 1926 model; as good as new; for $400.00 cash; $450 terms. C. G. Mosher, Baptist Parsonage. 1tp

FOR SALE—Good work horse, buggy and harness. Also 10 acres. Mrs. G. W. Lee, Section Center, Covina. 7-22p

FOR SALE—Cut flowers. 159 East Center St., Covina. Mrs. Hanaford. tf

FOR SALE—10 shares of Covina Irrigating company stock, on time if desired. C. S. Beardsley. tf

FOR SALE—Fresh Jersey cow, extra heavy milker. Mountain View, corner Covina and Grand Blvds. tf

BLACKBERRIES for canning. Call 660-01. tf

FOR RENT

FOR RENT—5-room house, large screened sleeping porch and back porch. Vacant July 1. Mrs. Nigg, telephone 139-74.

FOR RENT—$20 a month for three months. 139 School St. See Dunlevar's Real Estate. 1tp-tf

FOR RENT—2-room furnished apartment with garage. 205 West Badillo. tf

FOR RENT—Convenient houses, furnished and unfurnished, $15 and $18. Call 180-71. tf

FOR RENT—2 unfurnished houses. Big yard for children. 336 and 334 School St. Call evenings, 147-73. tf

FOR RENT—Furnished house at 229 Cottage Drive. Phone 141-04. tf

FOR RENT—4-room cottage, unfurnished. 148 West Center. tf

FOR RENT—Small furnished house with gas and bath. Tel. 109-11. tf

FOR RENT—Furnished apts. McClellan Court. Tel. 121-61. tf

WANTED

WANTED—Groves for city income. Give location, size, income, price, encumbrance, what you want. Box A, Argus office. 7-8p

WANTED—Permanent agent for fast-selling household necessity, man or woman. Box A, Argus. 1tp

MISCELLANEOUS

FURNITURE REPAIRED AND REUPHOLSTERED. J. F. DOBSON, 411 N. CITRUS AVENUE, OR LEAVE ORDERS CARE OF JOHN TRIPPEL FURNITURE STORE. PICTURE FRAMING. tf

MORTGAGES AND TRUST DEEDS BOUGHT AND SOLD
Security Bond & Mortgage Co., 153 So. Main St., Pomona, 1st Nat'l Bldg. tf

SECOND-HAND FURNITURE—We buy and sell. We can save you money. See us at our new location. 112 East Badillo St., opposite postoffice. George Morris. tf

LOST AND FOUND

LOST—Coin purse, Broadwell store or between there and Safeway. Money and papers. Phone 141-84 or write P. O. box 1053, Covina. Mrs. W. P. Shults. 1tp

STRAYED or STOLEN—Police dog. If found please let Earl Budd know. Phone 138-12. 1tp

The Pace That Kills

First hunter: "Killed anything?"
Second hunter: "Not a thing! Wish I'd gone motoring now."

Newly appointed orderly: "Sir, I have neither pencil nor paper."
Major: "What would you think of a soldier who went to battle without rifle or ammunition?"
"I would think he was an officer, sir."

Advertising in the Covina Argus pays the advertiser and also the readers. 1t

Church News

FIRST CHURCH OF CHRIST, SCIENTIST
Services at 11 a. m. at church edifice, Third and Center streets. Sunday school, 9:30. Wednesday evening testimonial meeting, 8 p. m. Reading room and free circulating library open from 12:30 to 4 p. m., except Sundays and holidays.
The public is cordially invited to attend these services and visit the reading room.

ST. JOHN'S LUTHERAN CHURCH
Third and Dexter streets. Sunday school and junior bible class at 9:30 a. m. Sunday worship at 10:30 a. m. You are cordially invited to attend and worship with us.

Catholic

Church of Sacred Heart. Church at Fifth and Center streets. Mass every Sunday at 8 and 10 a.m. D. J. Falvey, pastor.

Presbyterian Church

Minister, Edward Williams. Morning and evening worship at Methodist church. Morning at 11 o'clock. Chorus choir sings. Sermon theme, "The Discovery of Jesus." Evening at 7:30 o'clock. Union service of cooperating churches. Sermon topic, "The Tie That Binds." Music by the Methodist choir. Bible school at 9:45; opening assembly. Union church night service at the Baptist church each Wednesday evening of July at 7:30. Mr. Williams will conduct.

West Covina

Mr. and Mrs. A. R. Taylor and Mr. and Mrs. Maurice Curtis and son, Bobby, spent the week-end at Los Angeles county playground.

Mr. and Mrs. Samuel Stead are expected home from Santa Monica Sunday.

Mr. and Mrs. N. F. Hill of Pasadena were guests over the Fourth of Mrs. Norm Fisher.

Mr. and Mrs. D. J. Shultis and daughter of Baldwin Park returned the last of the week from a three months' trip to the south sea islands.

Mrs. C. A. Moss and daughter, Ethel, of Santa Barbara are guests a few weeks of Mr. and Mrs. E. E. Hartley.

Mr. and Mrs. Richard Webb of Baldwin Park and Mr. and Mrs. E. J. Clough made a motor trip Sunday and Monday to Vista, going the coast route to Oceanside and returning by way of Elsinore.

Mr. and Mrs. Norman D. Otis are visiting Mrs. Otis's aunt, Mrs. Mary Brown. Mr. and Mrs. Otis have just returned from Manila and are on their way to their home in Roseville, New York.

Scouts and Rangers of West Covina will meet at the clubhouse Monday afternoon, 3 o'clock, for a trip to Fish canyon. Each member should come in hiking clothes and bring 15 cents. Scout tests will be taken at the camp.

GETS THEATRICAL CONTRACT

Miss Francia White has accepted a contract with Fanchon & Marco and will make her first appearance at Loew's State theater in Los Angeles.

STEALING TIME

is tiresome and thankless work. Like the man who complained of growing tired of eating hogshead continually. "That's tasty stuff," remarked a friend. "Maybe, but I'd rather eat farther back in the hog," was his retort.

You won't complain if you let us supply your household furnishings.

Our prices are low, our quality high.

SCOFIELD FURNITURE COMPANY
227 No. Citrus Ave.
Phone 103-61 Covina

America's Tribute to a Soldier President

General Grant's Tomb on Riverside Drive, New York, Overlooking the Famous Hudson River

COMMANDING a magnificent view and surrounded by beautiful lawns, in New York, is the tomb of General U. S. Grant, who died July 23, 1885, and whose preference as well as that of his family led to his interment in New York. The site of the present monument was set apart by the city both because of its natural beauty and because here a memorial building would be visible from many distant points in the city, harbor and river.

Five years passed between the laying of the cornerstone by President Harrison and dedication of the building. The total cost of approximately $600,000 was contributed by about 90,000 donors.

The body of General Grant rests in a sarcophagus hewn from a single flawless block of red porphyry, closed by a massive lid of the same lustrous material. A duplicate beside it contains the body of Mrs. Grant.

Photo Courtesy Hupp Motor Car Corporation

LOCAL HAPPENINGS

Mr. and Mrs. Edward F. Hubbard visited Balboa Bach last Sunday.

—o—

Mr. and Mrs. F. E. Wolfarth are spending this week at Icehouse canyon, above Camp Baldy.

—o—

Mr. and Mrs. Stanley Maxson were guests over the week-end of Mr. and Mrs. Donald H. McIntosh at Camp "Ta-ta-Pochon," near Seven Oaks, in the San Bernardino mountains. The camp is the Y. M. C. A. camp of Alhambra.

Judge and Mrs. Dailey Stafford of Los Angeles were dinner guests last Sunday of the former's parents, Mr. and Mrs. D. F. Stafford.

—o—

Mr. and Mrs. M. G. Gradler entertained at dinner Wednesday evening Dr. Evelyn Fleming of Honolulu and Mrs. W. A. Griffith. In the evening Mr. and Mrs. Roscoe and family and Mr. and Mrs. Reichtling and family called and a delightful evening was spent, being entertained by Dr. Fleming, who has just returned from five years spent as a missionary in China. She had a number of pictures and she made her listeners almost see the places she depicted.

—o—

Mr. and Mrs. Fred Aschenbrenner had as guests on Thursday Mr. and Mrs. A. E. Clauder of Cincinnati, Mr. and Mrs. Paul Clauder of Inglewood, Mr. Henry Eckhart of Los Angeles, and Mrs. Fred Gruberger, a sister of Mrs. Aschenbrenner, of Huntington Park.

—o—

Meriam Coman, eldest son of Mrs. Mary M. Coman, is, with his family, at San Jose this summer, where he is an instructor in the summer session of the San Jose Teachers' college. Of his three courses, that of "Education in Citizenship" is the largest, with 160 students. Supervision of instruction and school administration are the other two subjects taught by Mr. Coman. This is his second year at San Jose, for the summer session. He is at Visalia another year as principal of the high school and junior college.

Santa Fe

reduced round trip fares back from California points and return

Boston, Mass.	$157.76
Chicago, Ill.	90.30
Denver, Colo.	67.20
Des Moines, Ia.	81.55
Houston, Tex.	75.60
Kansas City, Mo.	75.60
Memphis, Tenn.	89.40
Minneapolis, Minn.	91.90
Montreal, Que.	148.72
New Orleans, La.	89.40
New York, N. Y.	151.70
Portland, Me.	165.60
St. Louis, Mo.	85.60
Washington, D. C.	145.86

and many others.

Cast

TAKE advantage of these low excursion fares to visit the old home this summer.

Start any day before September 30. Return limit October 31. Our travel books will help you plan your trip and may be had upon request.

SANTA FE Ticket Offices and Travel Bureaux
R. C. SHORT, Passenger Agent
261 So. Thomas St. Phone 1197
POMONA, CALIF.
Santa Fe Station—Azusa, Calif.
Phone 351-73

Ninety-Fourth Birthday Passed By Covina Man

Rev. John Aschenbrenner celebrated his ninety-fourth birthday today and was given a surprise party at the city park by the Ladies' Aid of the First Evangelical church of Los Angeles, of which he and Mrs. Aschenbrenner are members. There were fifty at the birthday party, Rev. A. J. Boelter presiding elder and former pastor of the Aschenbrenner family in the First Evangelical church of Los Angeles, being master of ceremonies. After the dinner, served at noon, a program was given.

Mr. Aschenbrenner was born in Saxony, Germany. He came to the United States at the age of 19. He has been in the ministry for the past fifty years. He is the oldest member of the California conference of his church, and was the honor guest at the last annual conference held in Ontario.

Eighteen years ago Mr. and Mrs. Aschenbrenner came to Covina and are residing on West Covina boulevard. Their son, Walter Aschenbrenner, is an attorney in Oakland. A brother, Fred Aschenbrenner, who resides on Dexter street, is over eighty years of age, and another brother, William Aschenbrenner, who passed on within the year, enjoyed a life of about eighty summers.

BIRTHDAY HONORED

Mrs. Joe Wilke was the guest of honor at a bridge luncheon given Saturday at the home of her sister, Mrs. Patterson, in Santa Ana, in celebration of her birthday. As a result of having high bridge score, Mrs. Wilke was awarded first prize. In the evening Mrs. Patterson entertained again a group of ladies and their husbands. Mr. and Mrs. Wilke were again awarded first prize for the evening's game.

ENTERTAINED AT CLUB

A number of Covina ladies were guests of Mrs. Harry Shlaudeman of Glendora at Los Serranos country club last Thursday afternoon, at a luncheon and musicale. Forty guests were present from Glendora and Covina. The musical program was given by Miss Mary Coleman of Pasadena, soprano, and Mr. McPheeters, well-known pianist, and Miss Mary Jane Mayhew, harpist, who gave two groups.

Miss Faith H. Vince of Potlatch, Idaho, was a guest last week of Mr. and Mrs. R. S. Chambers.

—o—

Mrs. Ronald Taylor and her sister, Miss Minet Sherman of Portland, spent Thursday with their mother, Mrs. B. C. Sherman, in Long Beach.

—o—

The Covina W. C. T. U. is meeting today at the Coman home for its annual picnic. Plans are being made for the W. C. T. U. days at Pacific Palisades next week.

—o—

Mrs. William Aschenbrenner was given a pleasant surprise Wednesday evening, the occasion being her seventy-seventh birthday. The guests brought refreshments, including a cake with candles. The party included Mr. and Mrs. E. E. Matten, Mrs. Clara Yoder, Mr. and Mrs. George Aschenbrenner and family, Mr. and Mrs. S. S. Aschenbrenner and daughter, Gladys, and Miss Dorothy Blanchard.

The Business and Professional Women's club desires to thank its friends, individuals and organizations, who so graciously assisted it on the Fourth in the popularity contest. MARION MOUNTAIN, President. 1t

Covina Theatre

Wm. Binns at the organ

FRIDAY and SATURDAY
July 8 and 9
LON CHANEY
in
"The UNKNOWN"
Al Cook and Kit Guard in
"SOCK IN TIME"
"Melting Millions" and Pathe News

SUNDAY and MONDAY
July 10 and 11
Johnny Hines
in
"ALL ABOARD"
Chas. Chase in "Fluttering Hearts"
Pathe News

TUESDAY and WEDNESDAY
July 12 and 13
"ROSE OF THE TENEMENTS"
with
Shirley Mason and Johnny Harron
"MORE WAYS THAN ONE"
Sportlight
Comedy—"GONE AGAIN"

THURSDAY, July 14
William Fox presents
"Going Crooked"
with BESSIE LOVE
A thrilling mystery Comedy-Drama
Also Short Subjects

BIG BEAR PARTY

Dr. and Mrs. Elmer King entertained at their cottage at Big Bear over the week-end Mr. and Mrs. N. S. Ford and daughter, Mr. and Mrs. Wilson Hall and family, Mr. and Mrs. George Powers and daughter, and Mr. and Mrs. Merle Edwards and family.

ENTERTAIN AT DINNER

Mr. and Mrs. George Scofield entertained at dinner Sunday Mrs. Ida Bachman of Redlands, Mrs. Carrie Cox and son, Hugh, of Los Angeles, Mrs. J. H. Bowen of Inglewood, Mr. and Mrs. Hamilton Temple and baby of Long Beach, and Mr. and Mrs. Ethan Scofield of Pomona.

PICNIC HONORS PASTOR

Mr. and Mrs. J. O. Houser will attend a picnic in Angelus park Sunday to celebrate the thirtieth anniversary of Rev. J. W. Utter's ministry in the Christian church. Dr. and Mrs. Pearson and children from the African mission fields will be present. The picnic will be held following the morning service.

CAMPING IN YOSEMITE

Dr. and Mrs. J. D. Reed, with Calvin and Jim Reed and Homer Oliver, are spending the week camping in Yosemite valley.

Dry Cleaning That Satisfies

Summer time is dry cleaning time. Soil shows up so quickly on light, filmy dresses.

Perspiration soon destroys fabrics unless they are cleaned often.

Our methods cleanse each portion of the fabric—stop the action of acid elements in perspiration and give your garment a new lease on life. And best of all, it is revived—renewed in appearance, too.

Suits Dry Cleaned..$1.00

Troy Laundry
2nd and Front Sts.
Phone 109-51 Covina

Southern Service Company Laundry System

Launderers—Dry Cleaners

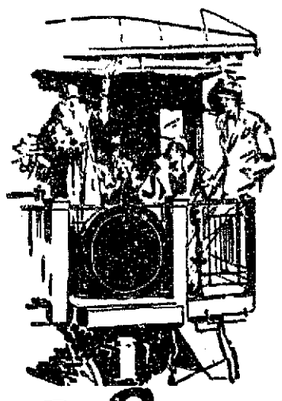

12 Great Trains EAST

—only Southern Pacific offers this commanding transcontinental travel service

4 great routes—a choice matched by no other transcontinental railroad. Swift, deluxe trains direct to Chicago, Kansas City, New Orleans with Pullmans through without change to Minneapolis, Memphis, Omaha, St. Louis and Intermediates. Tourist sleeper through without change to Washington, D.C.

Go one way, return another. Summer excursion fares are in effect; you can go to Chicago, return via New Orleans or San Francisco or vice versa at no added fare. Slightly additional for one way through the Pacific Northwest.

Travelers everywhere know these trains:

Sunset Route—to New Orleans *Sunset Limited*, famed round the world. The *Argonaut* from Los Angeles.

Golden State Route—to Chicago. Extra-fare, 63-hour *Golden State Limited*; none faster nor finer. The *Apache* and the *Californian*.

Overland Route, Lake Tahoe Line—San Francisco to Chicago. Through sleeper from Los Angeles via Oakland. *San Francisco Overland Limited*, transcontinental aristocrat. *Gold Coast Limited; Pacific Limited.*

Shasta Route—to Portland and Seattle and east over northern lines. The new *West Coast* from Los Angeles. The *Shasta*, extra-fare *Cascade* and *Oregonian* from San Francisco.

Ask today for new illustrated brochures about these routes; also booklet "Low Fares for Summer Trips"

Southern Pacific
H. D. CLARK
Phone 114-41 Covina

Use Wants Ads for Results.

DIXIE LODGE

Little stone house on Foothill Blvd. at intersection of San Dimas avenue.
LUNCHEONS
TEAS — DINNERS
Special attention given to parties.
Phone Covina 172-63

Mission Play Tickets Half Price For Readers

The Covina Argus has secured a very liberal arrangement for its readers with the management of the new Mission Playhouse at Old San Gabriel during the summer session of John Steven McGroarty's sixteen years old world-famous California drama.

Readers of the Covina Argus may see this ever popular production in its new home at half the regular price during the month of July by presenting the special Identification Card coupon printed below.

This first run of the Mission Play in its new and permanent home has been marked by the enthusiastic attendance of many who have seen it numerous times in the old wooden structure which housed it since the beginning. All seem anxious to see the play in its new atmosphere and with new opportunities. The story of how California began which it tells seems every day as fresh and as captivating as each day's setting sun.

Heretofore the play ran only during the winter season, but this time it is being prolonged into the summer season in order to accommodate the thousands of residents and visitors who wish to catch some of the added glamour which has attached itself to the epic with the ushering in of another era in its record-breaking history.

Clip the coupon for this privilege.

THE MISSION PLAY

New Mission Playhouse
By John Steven McGroarty
San Gabriel, California

COVINA ARGUS IDENTIFICATION CARD

This identification card when presented at the Mission Playhouse box office will entitle the holder to any seat on the main floor of the theater at half the regular price, during July.

NORMAN SPROWL, Business Manager.

Note—Performances every afternoon except Monday; evening performances on Wednesday and Saturday.

Now Is the Time to Paint and Paper

the inside of your house—while you are away on vacation
Leave your orders with me

M. W. CRAWFORD
PAINTING AND DECORATING
Res. 329 W. Center St., Covina Phone 138-43